

**USER MANUALS**  
**FOR**  
**WEB-BASED APPLICATIONS**  
**OF**  
**PNGRB AUTHORIZATION SOFTWARE.**

□

# INDEX

## NGPL : Natural Gas Pipeline

|                                       |      |
|---------------------------------------|------|
| Tie-in Connectivity.....              | 3    |
| DFD for Tie-in Connectivity.....      | 5    |
| Laying of Spur-Line.....              | 6    |
| DFD for Spur-Line.....                | 10   |
| Extension.....                        | 10   |
| DFD for Extension.....                | 13   |
| Expansion.....                        | 144  |
| DFD For Expansion.....                | 188  |
| Expression Of Interest.....           | 199  |
| DFD For Expression Of Interest.....   | 222  |
| Access Code Schedule-I.....           | 23   |
| DFD For Access Code Schedule-I.....   | 26   |
| Access Code Schedule-III.....         | 14   |
| DFD For Access Code Schedule-III..... | 3 18 |
| Minimum Eligibility Criteria.....     | 32   |

## PPPL : Petroleum and Petroleum Products Pipelines

|                                     |    |
|-------------------------------------|----|
| Tie-in Connectivity.....            | 35 |
| DFD for Tie-in Connectivity.....    | 38 |
| Laying of Spur-Line.....            | 39 |
| DFD for Spur-Line.....              | 42 |
| Extension.....                      | 43 |
| DFD for Extension.....              | 46 |
| Expansion.....                      | 47 |
| DFD for Expansion.....              | 46 |
| Expression Of Interest.....         | 52 |
| DFD for Expression Of Interest..... | 55 |
| Access Code Regulation.....         | 56 |
| DFD For Access Code Regulation..... | 59 |

## CGD : City Gas Distribution

|                                     |    |
|-------------------------------------|----|
| Authorization Transfer.....         | 60 |
| DFD For Authorization Transfer..... | 67 |
| Expression Of Interest.....         | 68 |
| DFD For Expression Of Interest..... | 71 |

|  |           |
|--|-----------|
| <b>Common Actions and Functionality.....</b> | <b>72</b> |
|--|-----------|

# NGPL : Natural Gas Pipeline

## Tie-in Connectivity

This page displays a list of **Tie-in Connectivity Authorization** records, allowing users to view details, check status, and take further actions. The interface consists of the following elements:

- **SL.NO:** Serial number of the record.
- **Code:** Unique authorization code assigned to each record.
- **ENTITY NAME:** Name of the entity applying for tie-in connectivity.
- **Date of Incorporation:** The date on which the entity was incorporated.
- **Extension Length (km):** The length of the extension in kilometers.
- **Extension Diameter (inch):** The diameter of the extension in inches.
- **Date of Filing Form:** The date on which the authorization form was submitted.
- **Status:** The current status of the authorization request (e.g., **Requested, Approved, Reject, Resubmit**).
- **Remarks:** A button labeled **"Show Remarks"** to view additional comments or feedback related to the application.
- **Action:** An edit icon allowing users to modify or update a specific record.

| AUTHORIZATION FOR LAYING OF TIE-IN CONNECTIVITY LIST |                |                    |                       |                       |                           |                     |           |              |        | Add Tie-in Connectivity |
|--|----------------|--------------------|-----------------------|-----------------------|---------------------------|---------------------|-----------|--------------|--------|-------------------------|
| SL.NO  | Code           | ENTITY NAME        | Date of incorporation | Extension Length (km) | Extension Diameter (inch) | Date of filing form | Status    | Remarks      | Action | Search:                 |
| 1  | TIC/NGPL/00034 | Krishna Enterprize | 10-02-2025            | 0.000                 | 0.000                     |                     | Requested | Show Remarks |        |                         |
| 2  | TIC/NGPL/00033 | Krishna Enterprize | 20-01-2025            | 4.000                 | 450.000                   | 27-01-2025          | Approved  | Show Remarks |        |                         |
| 3  | TIC/NGPL/00032 | Krishna Enterprize | 25-11-2024            | 540.000               | 30.000                    | 25-11-2024          | Approved  | Show Remarks |        |                         |
| 4  | TIC/NGPL/00031 | Krishna Enterprize | 18-11-2024            | 0.000                 | 0.000                     |                     | Approved  | Show Remarks |        |                         |
| 5  | TIC/NGPL/00024 | Krishna Enterprize | 28-10-2024            | 430.000               | 340.000                   | 31-10-2024          | Approved  | Show Remarks |        |                         |
| 6  | TIC/NGPL/00023 | Krishna Enterprize | 28-10-2024            | 40.000                | 3450.000                  | 29-10-2024          | Approved  | Show Remarks |        |                         |

- In **Tie-in Connectivity** page under **General Details** user have to select Entity Name, Type of Firm.

**GENERAL DETAILS:**

Name of the entity:  Type of firm:  Date of incorporation:

Date of Commencement of business:  Address of the registered office:

**A. Application form for submitting an application for Tie-in Connectivity under Regulations.**

**GENERAL DETAILS:**

Name of the entity:

Date of Commencement of business:

- In **Tie-in Connectivity** page under Fee Details user have to Fill Amount ,DD No. / UTR No,Date and Issuing Bank Details.

- In Tie-in Connectivity page under Basic Data user have to fill Point of origin, Termination Point, Indicative route of the proposed tie in connectivity and Specification such as Length in km , Diameter in Inches, Capacity in MMSCMD , Name of Nearest Common Carrier Pipeline, Distance from the nearest point of Common Carrier Pipeline, Co-ordinates, Details of likely gas sources / injection points facilities, Demand-Supply projections, Details of potential customers and Total gas volume for transportation

- In **Tie-in Connectivity** page under Others tab user have to select Date of filling form, Place, Name of authorized signatory, Designation, Contact Mobile, Contact E-mail Id and Address.

- In **Tie-in Connectivity** page under Annexure user have to upload pdf files for Proof of Application Fees, Detailed Feasibility Report, Potential demand of natural gas en-route the Tie-in Connectivity, Indicative route of the proposed Tie-in Connectivity indicating the likely gas sources / injection points and delivery point depicted on a physical map as well as a KML/KMZ file

## DFD For Tie-in Connectivity

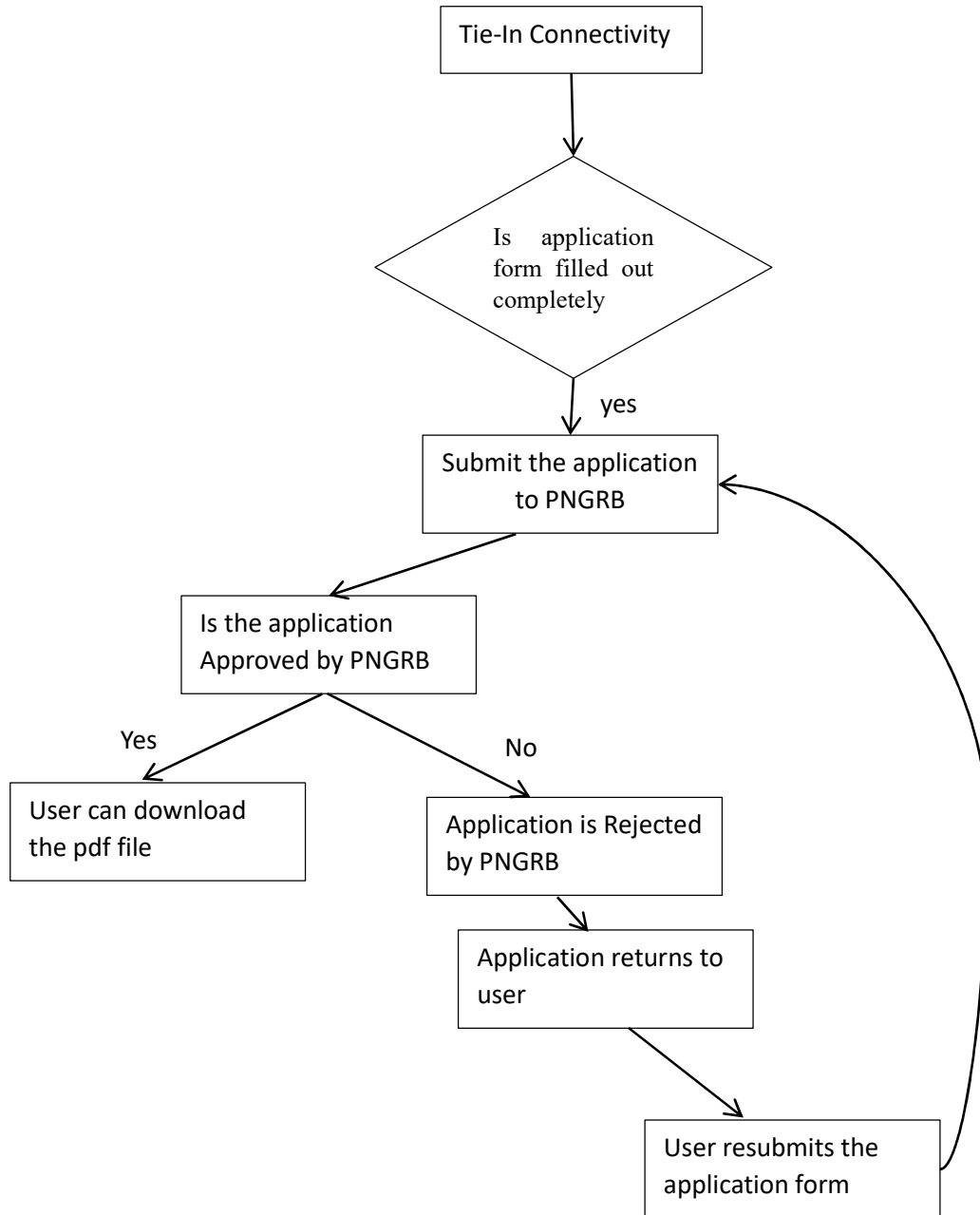

## Laying of Spur-Line

This page displays a list of **Laying of Spur-Line Authorization** records, allowing users to view details, check status, and take further actions. The interface consists of the following elements:

- **SL.NO:** Serial number of the record.
- **Code:** Unique authorization code assigned to each record.
- **ENTITY NAME:** Name of the entity applying for Laying of Spur-Line.
- **Date of Incorporation:** The date on which the entity was incorporated.
- **Extension Length (km):** The length of the extension in kilometers.
- **Extension Diameter (inch):** The diameter of the extension in inches.
- **Date of Filing Form:** The date on which the authorization form was submitted.
- **Status:** The current status of the authorization request (e.g., **Requested, Approved, Reject, Resubmit**).
- **Remarks:** A button labeled **"Show Remarks"** to view additional comments or feedback related to the application.
- **Action:** An edit icon allowing users to modify or update a specific record.

| SL.NO | Code           | Entity             | Date of incorporation | Extension Length (km) | Extension Diameter (inch) | Date of filing form | Status      | Remarks      | Action |
|-------|----------------|--------------------|-----------------------|-----------------------|---------------------------|---------------------|-------------|--------------|--------|
| 1     | SPR/NGPL/00020 | Krishna Enterprize | 25-11-2024            | 0.000                 | 0.000                     | 20-11-2024          | Resubmitted | Show Remarks |        |
| 2     | SPR/NGPL/00019 | Krishna Enterprize | 21-10-2024            | 540.000               | 40.000                    | 01-11-2024          | Approved    | Show Remarks |        |
| 3     | SPR/NGPL/00018 | Krishna Enterprize | 28-10-2024            | 50.000                | 40.000                    | 09-11-2024          | Rejected    | Show Remarks |        |
| 4     | SPR/NGPL/00017 | Krishna Enterprize | 26-10-2024            | 450.000               | 50.000                    | 29-10-2024          | Approved    | Show Remarks |        |
| 5     | SPR/NGPL/00016 | Ashutosh Pvt. Ltd. | 07-10-2024            | 40.000                | 30.000                    | 17-10-2024          | Approved    | Show Remarks |        |

- On the Laying of Spur-Line page under General Details, the user must select the Entity Name and Type of Firm.

**GENERAL DETAILS:**

Name of the entity:  Type of firm:  Date of incorporation:

Date of Commencement of business:  Address of the registered office:

- The "Name of Entity" dropdown will display only the entity names assigned to the specific user.

**GENERAL DETAILS:**

Name of the entity:    
Select One  
Krishna Enterprize

Date of Commencement of business:

- The "Type of Firm" dropdown will display all available firm types.

- In the Authorization Requirement section of the Spur-Line, if the proposed spur-line is not within the tariff zone of an authorized natural gas pipeline selected as "No", the user can enter Fee Details.

- In the Authorization Requirement section of the Spur-Line, if the proposed spur-line is within the tariff zone of an authorized natural gas pipeline and the user selects "Yes", the Fee Details section will automatically disappear, preventing manual entry.

- In Laying of Spur-Line page under Fee Details user have to Fill Amount ,DD No. / UTR No,Date and Issuing Bank Details.

- In Laying of Spur-Line page under Basic Data user have to fill Point of origin, Termination Point, Indicative route of the proposed Spur-Line and Specification such as Length in km , Diameter in Inches, Capacity in MMSCMD , Name of Nearest Common Carrier Pipeline from which spur line will emanate, Name of the section (Trunk-line or Spur line) from which spur line will emanate, Nearest point on surface of trunk line, Distance from the nearest point of trunk line and originating point of spur line, Details of potential customers, Details consumption of each customers (SCMD) and Name of Geographical Area in which customer falls.

| ◆ BASIC DATA:   |                                |                   |  |   |
|---|--------------------------------|-------------------|--|---|
| Point of origin   | <input type="text"/>           | Termination Point | <input type="text"/>   | Indicative route of the proposed spur line (PDF) <input type="button" value="Choose Files"/> No file chosen <input type="button" value="Upload"/> |
| <b>Specification of Spur-line -</b>                               |                                |                   |  |   |
| Length (km)   | <input type="text" value="0"/> | Diameter (inch)   | <input type="text" value="0"/>   | Capacity (MMSCMD) <input type="text" value="0"/>  |
| Name of Common Carrrier Pipeline from which spurline will emanate | <input type="text"/>           |                   | Name of the section (Trunkline or Spur line) from which spur line will emanate   | <input type="text"/>  |
| Nearest point on surface of trunk line                            | <input type="text"/>           |                   | Distance from the nearest point of trunk line and originating point of spur line | <input type="text" value="0"/>  |
| Details of potential customers                                    | <input type="text"/>           |                   |  |   |
| Details consumption of each customers (SCMD)                      | <input type="text"/>           |                   | Name of Geographical Area in which customer falls                                | <input type="text"/>  |

- In Laying of Spur-Line page under Others tab user have to select Date of filling form, Place, Name of authorized signatory, Designation, Contact Mobile, Contact E-mail Id and Address.

| ◆ OTHERS:            |                      |                |                      |   |
|----------------------|----------------------|----------------|----------------------|---|
| Date of filling form | <input type="text"/> | Place          | <input type="text"/> | Name of authorised signatory <input type="text"/> |
| Designation          | <input type="text"/> | Contact Mobile | <input type="text"/> | Contact E-mail Id <input type="text"/>            |
| Address              | <input type="text"/> |                |                      |   |

- In Laying of Spur-Line page under Annexure user have to upload PDF files for Proof of Application Fees, Detailed Feasibility Report, Potential demand of natural gas en route and Details of customer(s) to be served (PDF), Indicative route of the proposed spur-line also indicating the tariff zone as per Clause (h) of sub-regulation of Regulation of NGPL Authorization Regulations on a physical map and KML/KMZ (PDF and KML/KMZ)

| ◆ ANNEXURES :   |  |   |  |  |
|---|--|---|--|--|
| Proof of Application Fees (PDF)   | <input type="button" value="Choose Files"/> No file chosen <input type="button" value="Upload"/> | Detailed Feasibility Report, if any (PDF)   | <input type="button" value="Choose Files"/> No file chosen <input type="button" value="Upload"/>           |  |
| Potential demand of natural gas enroute and Details of customer(s) to be served (PDF) | <input type="button" value="Choose Files"/> No file chosen <input type="button" value="Upload"/> | Indicative route of the proposed spurline also indicating the tariff zone as per Clause (h) of sub-regulation (1) of Regulation (2) of NGPL Authorization Regulations on a physical map and KML/KMZ (PDF and KML/KMZ) | PDF Files <input type="button" value="Choose Files"/> No file chosen <input type="button" value="Upload"/> | KML / KMZ Files <input type="button" value="Choose Files"/> No file chosen <input type="button" value="Upload"/> |

|   |  |  |
|---|--|--|
| Indicative route of the proposed Tie-in Connectivity indicating the likely gas sources / injection points and delivery point depicted on a physical map as well as a KML/KMZ file (PDF and KML/KMZ) | PDF Files <input type="button" value="Choose Files"/> No file chosen <input type="button" value="Upload"/> | KML / KMZ Files <input type="button" value="Choose Files"/> No file chosen <input type="button" value="Upload"/> |
|---|--|--|

## DFD For Laying of Spur-Line

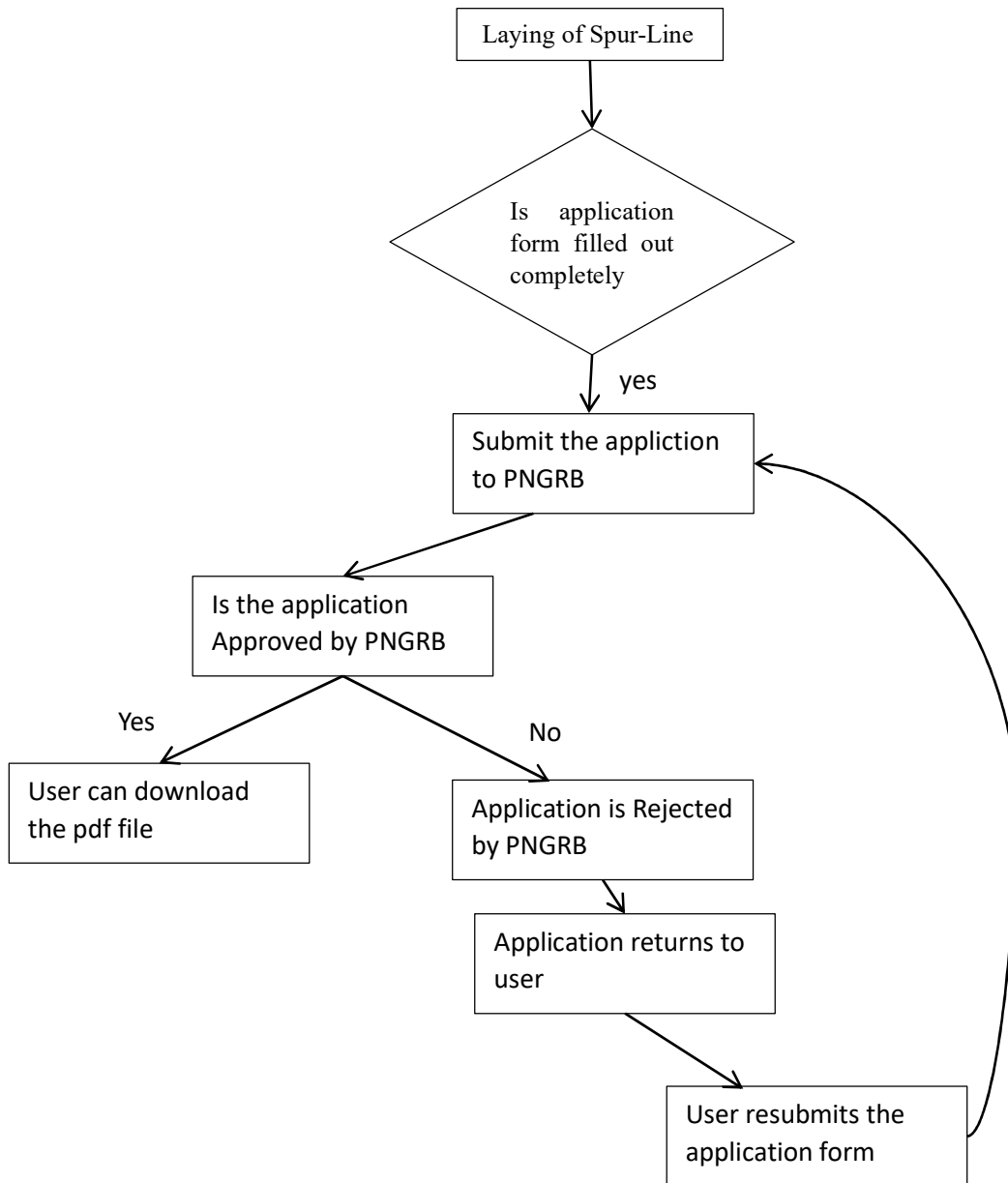

## EXTENSION

This page displays a list of **Extension Authorization** records, allowing users to view details, check status, and take further actions. The interface consists of the following elements:

- **SL.NO:** Serial number of the record.
- **Code:** Unique authorization code assigned to each record.
- **ENTITY NAME:** Name of the entity applying for extension.
- **Date of Incorporation:** The date on which the entity was incorporated.
- **Extension Length (km):** The length of the extension in kilometers.
- **Extension Diameter (inch):** The diameter of the extension in inches.
- **Date of Filing Form:** The date on which the authorization form was submitted.
- **Status:** The current status of the authorization request (e.g., **Requested, Approved, Reject, Resubmit**).
- **Remarks:** A button labeled **"Show Remarks"** to view additional comments or feedback related to the application.
- **Action:** An edit icon allowing users to modify or update a specific record.

| AUTHORIZATION FOR EXTENSION OF NATURAL GAS PIPELINE LIST |                |                    |                       |                       |                           |                     |             |              |        |
|--|----------------|--------------------|-----------------------|-----------------------|---------------------------|---------------------|-------------|--------------|--------|
| SL.NO  | Code           | Entity             | Date of incorporation | Extension Length (km) | Extension Diameter (inch) | Date of filing form | Status      | Remarks      | Action |
| 1  | EXP/NGPL/00048 | Krishna Enterprize | 25-11-2024            | 40.000                | 50.000                    | 21-11-2024          | Approved    | Show Remarks |        |
| 2  | EXP/NGPL/00047 | Krishna Enterprize | 25-11-2024            | 0.000                 | 0.000                     |                     | Resubmitted | Show Remarks |        |
| 3  | EXP/NGPL/00046 | Krishna Enterprize | 25-11-2024            | 560.000               | 560.000                   |                     | Resubmitted | Show Remarks |        |
| 4  | EXP/NGPL/00045 | Krishna Enterprize | 23-09-2024            | 540.000               | 60.000                    | 25-11-2024          | Requested   | Show Remarks |        |
| 5  | EXP/NGPL/00044 | Krishna Enterprize | 25-11-2024            | 0.000                 | 0.000                     |                     | Requested   | Show Remarks |        |

- On the Extension page under General Details, the user must select the Entity Name and Type of Firm.

**GENERAL DETAILS:**

Name of the entity:  Type of firm:  Date of incorporation:

Date of Commencement of business:  Address of the registered office:

- The "Name of Entity" dropdown will display only the entity names assigned to the specific user.

**GENERAL DETAILS:**

Name of the entity:

Date of Commencement of business:

**Entity Name Dropdown:**

- Select One
- Krishna Enterprize

- The "Type of Firm" dropdown will display all available firm types.

Type of firm:

Address of the registered office:

DD No. / UTR No.:

**Type of Firm Dropdown:**

- Select FirmType
- Sole Proprietorship
- Partnership
- Corporation
- Cooperative
- Nonprofit Organization
- Joint Venture
- Public Sector (Government) Entity

- In the Authorization Requirement section of the Extension, if the proposed extension is within ten percent of the authorized natural gas pipeline’s length (up to a maximum of 50 km) and 'No' is selected, the user will be unable to enter Basic Data. The field will be automatically disabled, preventing the user from applying under this regulation.

**◆ AUTHORIZATION REQUIREMENT:**

Whether the proposed extension is within ten percent length of the authorized natural gas pipeline (up to a maximum of 50 km)  Yes  No  
\*Note: If No, Entity can't apply under this Regulation

Entity cannot apply under this Regulation as per the selected option.

**◆ BASIC DATA:**

Name of Common Carrier Pipeline

Point of origin  Termination Point  Indicative route of the proposed extension along with all facilities (PDF)  No file chosen

**Specification of Extension -**

Length (km)  Diameter (inch)  Capacity (MMSCMD)

Demand - Supply situation  Details of customers to be served

**◆ AUTHORIZATION REQUIREMENT:**

Whether the proposed extension is within ten percent length of the authorized natural gas pipeline (up to a maximum of 50 km)  Yes  No  
\*Note: If No, Entity can't apply under this Regulation

- In the Authorization Requirement section of the Extension, if the proposed extension is within ten percent of the authorized natural gas pipeline’s length (up to a maximum of 50 km) and 'Yes' is selected, the user cannot enter Basic Data. However, the field will automatically be enabled, allowing the user to apply under this regulation.

**◆ AUTHORIZATION REQUIREMENT:**

Whether the proposed extension is within ten percent length of the authorized natural gas pipeline (up to a maximum of 50 km)  Yes  No  
\*Note: If No, Entity can't apply under this Regulation

**◆ BASIC DATA:**

Name of Common Carrier Pipeline

Point of origin  Termination Point  Indicative route of the proposed extension along with all facilities (PDF)  No file chosen

**Specification of Extension -**

Length (km)  Diameter (inch)  Capacity (MMSCMD)

Demand - Supply situation  Details of customers to be served

- In Extension page under Basic Data user have to fill Name of Common Carrier Pipeline, Point of origin, Termination Point, Indicative route of the proposed extension along with all facilities (PDF) and Specification such as Length in km , Diameter in Inches, Capacity in MMSCMD, Demand - Supply situation and Details of customers to be served.

**◆ BASIC DATA:**

Name of Common Carrier Pipeline

Point of origin  Termination Point  Indicative route of the proposed extension along with all facilities (PDF)  No file chosen

**Specification of Extension -**

Length (km)  Diameter (inch)  Capacity (MMSCMD)

Demand - Supply situation  Details of customers to be served

- In Extension page under Others tab user have to select Date of filling form, Place, Name of authorized signatory, Designation, Contact Mobile, Contact E-mail Id and Address.

| OTHERS:              |                      |                |                      |                              |                      |
|----------------------|----------------------|----------------|----------------------|------------------------------|----------------------|
| Date of filling form | <input type="text"/> | Place          | <input type="text"/> | Name of authorised signatory | <input type="text"/> |
| Designation          | <input type="text"/> | Contact Mobile | <input type="text"/> | Contact E-mail Id            | <input type="text"/> |
| Address              |                      |                |                      |                              | <input type="text"/> |

- On the Extension page under Annexure, users must upload PDF files for the following documents:
  - Proof of Application Fees
  - Detailed Feasibility Report
  - Comprehensive details and justification for the proposal, including potential demand for natural gas along the route
  - Details of customers to be served
  - Indicative route of the proposed extension, including all facilities, presented on both a physical map (PDF) and in KML/KMZ file format.

| ANNEXURES :  |  |  |  |
|--|--|--|--|
| Proof of Application Fees (PDF)  | <input type="button" value="Choose Files"/> No file chosen <input type="button" value="Upload"/> | Detailed Feasibility Report, if any (PDF)  | <input type="button" value="Choose Files"/> No file chosen <input type="button" value="Upload"/> |
| Full particulars and justification for the proposal including potential demand of natural gas enroute                                  | <input type="text"/>   |  |  |
| Indicative route of the proposed extension including all facilities on a physical map and in KML / KMZ file format (PDF and KML / KMZ) | PDF Files  |  | KML / KMZ Files  |
|  | <input type="button" value="Choose Files"/> No file chosen <input type="button" value="Upload"/> | <input type="button" value="Choose Files"/> No file chosen <input type="button" value="Upload"/> |  |

|  |  |  |                 |
|--|--|--|-----------------|
| Indicative route of the proposed extension including all facilities on a physical map and in KML / KMZ file format (PDF and KML / KMZ) | PDF Files  |  | KML / KMZ Files |
|  | <input type="button" value="Choose Files"/> No file chosen <input type="button" value="Upload"/> | <input type="button" value="Choose Files"/> No file chosen <input type="button" value="Upload"/> |                 |

## DFD for Extension

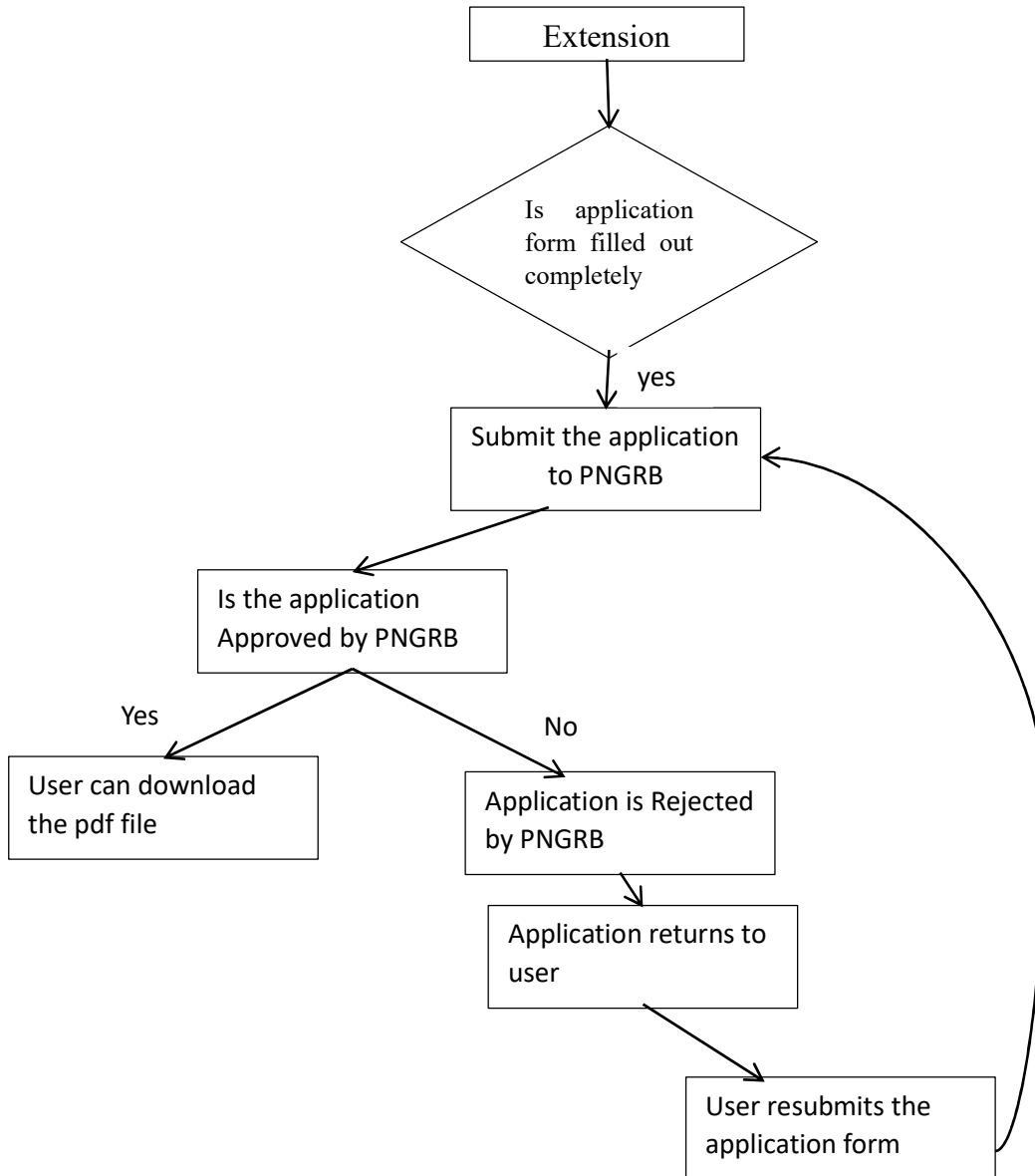

## Expansion

This page displays a list of **Expansion Authorization** records, allowing users to view details, check status, and take further actions. The interface consists of the following elements:

- **SL.NO:** Serial number of the record.
- **Code:** Unique authorization code assigned to each record.
- **ENTITY NAME:** Name of the entity applying for Expansion .
- **Date of Incorporation:** The date on which the entity was incorporated.
- **Extension Length (km):** The length of the extension in kilometers.
- **Extension Diameter (inch):** The diameter of the extension in inches.
- **Date of Filing Form:** The date on which the authorization form was submitted.
- **Status:** The current status of the authorization request (e.g., **Requested, Approved, Reject, Resubmit**).
- **Remarks:** A button labeled **"Show Remarks"** to view additional comments or feedback related to the application.
- **Action:** An edit icon allowing users to modify or update a specific record.

| AUTHORIZATION OT LAY, BUILD, OPERATE OR EXPAND NATURAL GAS PIPELINE LIST |                |                    |                       |                       |                           |                     |             |              |        | Add Expansion NGPL |
|--|----------------|--------------------|-----------------------|-----------------------|---------------------------|---------------------|-------------|--------------|--------|--------------------|
| SL.NO  | Code           | Entity             | Date of incorporation | Extension Length (km) | Extension Diameter (inch) | Date of filing form | Status      | Remarks      | Action |                    |
| 1  | EXP/NGPL/00020 | Krishna Enterprize | 25-11-2024            | 790.00                | 9.00                      | 19-11-2024          | Approved    | Show Remarks |        |                    |
| 2  | EXP/NGPL/00019 | Krishna Enterprize | 25-11-2024            | 320.00                | 7.00                      | 20-11-2024          | Resubmitted | Show Remarks |        |                    |
| 3  | EXP/NGPL/00018 | Krishna Enterprize | 18-11-2024            | 7560.00               | 40.00                     | 18-11-2024          | Resubmitted | Show Remarks |        |                    |
| 4  | EXP/NGPL/00017 | Krishna Enterprize | 18-11-2024            | 69990.00              | 870.00                    | 14-11-2024          | Requested   | Show Remarks |        |                    |
| 5  | EXP/NGPL/00016 | Krishna Enterprize | 28-10-2024            | 540.00                | 30.00                     | 01-11-2024          | Requested   | Show Remarks |        |                    |
| 6  | EXP/NGPL/00015 | Krishna Enterprize | 04-11-2024            | 600.00                | 80.00                     | 28-10-2024          | Approved    | Show Remarks |        |                    |

- On the Expansion page under General Details, the user must select the Entity Name and Type of Firm.

**GENERAL DETAILS:**

Name of the entity:  Type of firm:  Date of incorporation:

Date of Commencement of business:  Address of the registered office:

- The "Name of Entity" dropdown will display only the entity names assigned to the specific user.

**GENERAL DETAILS:**

Name of the entity:

Date of Commencement of business:

**Entity Name Dropdown:**

- Select One
- Krishna Enterprize

- The "Type of Firm" dropdown will display all available firm types.

- In the Authorization Requirement section of Expansion user have to fill Name of Common Carrier Pipeline, Length of trunk line of Common Carrier Pipeline . Applicable fee will automatically filled on the basis of length filled.

- In the Authorization Requirement section of Expansion if Length of trunk line of Common Carrier Pipeline is < 500 (less than 500) Kilometers then applicable fee is 30,00,000.

- In the Authorization Requirement section of Expansion if Length of trunk line of Common Carrier Pipeline is > 500 (more than 500) Kilometers then applicable fee is 40,00,000.

- In Expansion page under Fee Details user have to Fill Amount ,DD No. / UTR No,Date and Issuing Bank Details.

- In Expansion page under Basic Data user have to fill Name of Common Carrier Pipeline, Indicative route of the proposed natural gas pipeline indicating the likely natural gas injection points and likely delivery points depicted on a physical map, Length, Capacity and Specification such as Proposed Sections (km), Point of origin, Termination Point, Diameter in Inches, Proposed Capacity Expansion (MMSCMD), Natural gas availability position, Demand - Supply situation (PDF), Details of customers to be served, Assessment of total gas volume for transportation and Whether the Compression install or required

|   |  |  |                                |
|---|--|--|--------------------------------|
| <b>◆ BASIC DATA:</b>                              |  |  |                                |
| Name of Common Carrier Pipeline                   | <input type="text"/>   | Indicative route of the proposed natural gas pipeline indicating the likely natural gas injection points and likely delivery points depicted on a physical map | <input type="text"/>           |
| Length  | <input type="text" value="0"/>   | Capacity   | <input type="text" value="0"/> |
| <b>Specification of Expansion -</b>               |  |  |                                |
| Proposed Sections (km)                            | <input type="text" value="0"/>   | Point of origin  | <input type="text"/>           |
| Diameter (inch)                                   | <input type="text" value="0"/>   | Proposed Capacity Expansion (MMSCMD)   | <input type="text" value="0"/> |
| Demand - Supply situation (PDF)                   | <input type="button" value="Choose Files"/> No file chosen <input type="button" value="Upload"/> | Natural gas availability position  | <input type="text"/>           |
| Assessment of total gas volume for transportation | <input type="text"/>   |  |                                |
| Whether the Compression install or required       | <input type="radio"/> Yes <input checked="" type="radio"/> No                                    |  |                                |

- In Expansion page if Compression install or is required then it displays additional columns such as Capacity of Compression, Location and Total C apex due to expansion

|   |   |
|---|---|
| Whether the Compression install or required | <input checked="" type="radio"/> Yes <input type="radio"/> No |
|---|---|

|   |   |          |                      |                              |                                |
|---|---|----------|----------------------|------------------------------|--------------------------------|
| Whether the Compression install or required | <input checked="" type="radio"/> Yes <input type="radio"/> No |          |                      |                              |                                |
| Capacity of Compression                     | <input type="text" value="0"/>                                | Location | <input type="text"/> | Total Capex due to expansion | <input type="text" value="0"/> |

- In Expansion page under Others tab user have to select Date of filling form, Place, Name of authorized signatory, Designation, Contact Mobile, Contact E-mail Id and Address.

|                      |                      |                |                      |                              |                      |
|----------------------|----------------------|----------------|----------------------|------------------------------|----------------------|
| <b>◆ OTHERS:</b>     |                      |                |                      |                              |                      |
| Date of filling form | <input type="text"/> | Place          | <input type="text"/> | Name of authorised signatory | <input type="text"/> |
| Designation          | <input type="text"/> | Contact Mobile | <input type="text"/> | Contact E-mail Id            | <input type="text"/> |
| Address              | <input type="text"/> |                |                      |                              |                      |

- On the Expansion page under Annexure, users must upload PDF files for the following documents:
  - Proof of Application Fees
  - Detailed Feasibility Report
  - Potential demand of natural gas en route the national gas pipeline
  - Details of customers to be served
  - Indicative route of the proposed natural gas pipeline indicating the likely natural gas injection points and likely delivery points depicted on a physical map and in KML/KMZ file format (PDF and KML/KMZ).

**ANNEXURES :**

|   |   |   |   |
|---|---|---|---|
| Proof of Application Fees (PDF)   | Choose Files No file chosen    | Detailed Feasibility Report, if any (PDF)   | Choose Files No file chosen  |
| Potential demand of natural gas enroute the national gas pipeline   | <input type="text"/>  | Details of customer(s) to be served   | Choose Files No file chosen  |
| Indicative route of the proposed natural gas pipeline indicating the likely natural gas injection points and likely delivery points depicted on a physical map and in KML/KMZ file format (PDF and KML/KMZ) | <b>PDF Files</b>  |   | <b>KML / KMZ Files</b>  |
|   | Choose Files No file chosen  | Choose Files No file chosen  | Choose Files No file chosen  |

|   |   |   |   |
|---|---|---|---|
| Indicative route of the proposed natural gas pipeline indicating the likely natural gas injection points and likely delivery points depicted on a physical map and in KML/KMZ file format (PDF and KML/KMZ) | <b>PDF Files</b>  |   | <b>KML / KMZ Files</b>  |
|   | Choose Files No file chosen  | Choose Files No file chosen  | Choose Files No file chosen  |

## DFD For Expansion

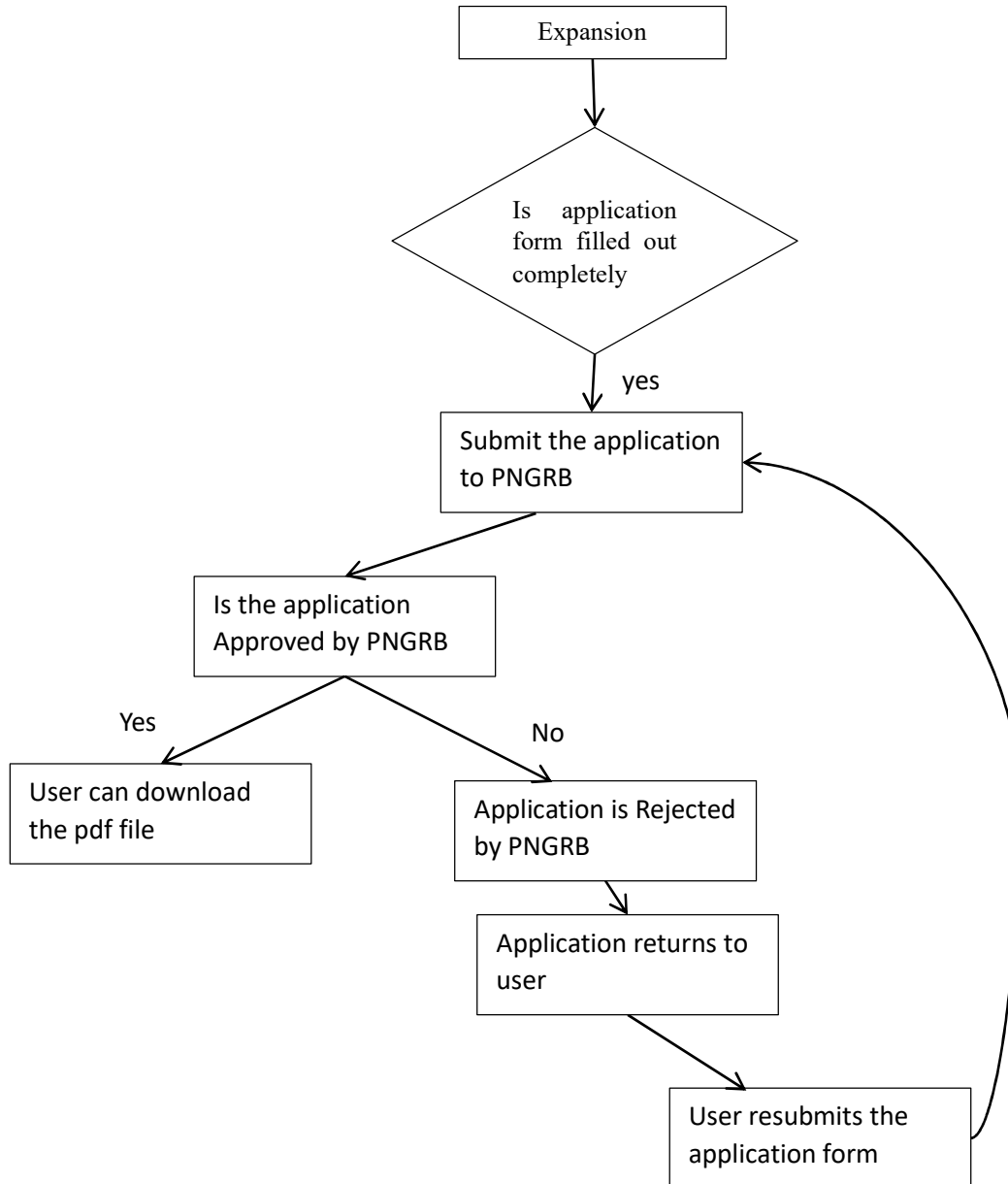

## Expression Of Interest

This page displays a list of Expressions of Interest (EOI) for laying, building, operating, or expanding Natural Gas Pipeline (NGPL) infrastructure. It allows users to track and manage their EOIs efficiently.

- **SL.NO:** Serial number of the record.
- **Code:** Unique EOI reference number.
- **Entity:** Name of the entity submitting the EOI.
- **Pipeline Name:** Type of pipeline (e.g., Corporation, Cooperative).
- **Incorporation Date:** The date on which the entity was incorporated.
- **Commencement Date:** The proposed start date of the project.
- **Fee Amount:** The amount paid for submitting the EOI.
- **Fee Date:** The date when the EOI fee was paid.
- **Status:** The current status of the authorization request (e.g., **Requested, Approved, Reject, Resubmit**).
- **Remarks:** A button labeled **"Show Remarks"** to view additional comments or feedback related to the EOI.

| EXPRESSION OF INTEREST FOR LAYING, BUILDING, OPERATING OR EXPANDING NGPL LIST |                |                    |               |                    |                   |            |            |             |              |        | Add Expression of Interest |
|---|----------------|--------------------|---------------|--------------------|-------------------|------------|------------|-------------|--------------|--------|----------------------------|
| SL.NO   | Code           | Entity             | Pipeline Name | Incorporation Date | Commencement Date | Fee Amount | Fee Date   | Status      | Remarks      | Action |                            |
| 1   | EOI/NGPL/00018 | Krishna Enterprize | Corporation   | 25-11-2024         | 19-11-2024        | 765.00     | 25-11-2024 | Resubmitted | Show Remarks |        |                            |
| 2   | EOI/NGPL/00017 | Krishna Enterprize | Corporation   | 04-11-2024         | 05-11-2024        | 56.00      | 04-11-2024 | Resubmitted | Show Remarks |        |                            |
| 3   | EOI/NGPL/00016 | Krishna Enterprize | Corporation   | 04-11-2024         | 29-10-2024        | 6788.00    | 28-10-2024 | Approved    | Show Remarks |        |                            |
| 4   | EOI/NGPL/00015 | Krishna Enterprize | Cooperative   | 28-10-2024         | 29-10-2024        | 986.00     | 27-10-2024 | Approved    | Show Remarks |        |                            |
| 5   | EOI/NGPL/00012 | Krishna Enterprize | Cooperative   | 03-10-2024         | 04-10-2024        | 78.00      | 03-10-2024 | Approved    | Show Remarks |        |                            |

Showing 1 to 5 of 5 entries

Previous 1 Next

- On the Expression Of Interest page under General Details, the user must select the Entity Name and Type of Firm.

**GENERAL DETAILS:**

Name of the entity  Type of firm  Date of incorporation

Date of Commencement of business  Address of the registered office

- The "Name of Entity" dropdown will display only the entity names assigned to the specific user.

**GENERAL DETAILS:**

Name of the entity

Date of Commencement of business

**Entity Selection Dropdown:**

- Select One
- Selected: Krishna Enterprize

- The "Type of Firm" dropdown will display all available firm types.

|                                  |                                   |
|----------------------------------|-----------------------------------|
| Type of firm                     | Select FirmType                   |
| Address of the registered office | Select FirmType                   |
| DD No. / UTR No.                 | Sole Proprietorship               |
|                                  | Partnership                       |
|                                  | Corporation                       |
|                                  | Cooperative                       |
|                                  | Nonprofit Organization            |
|                                  | Joint Venture                     |
|                                  | Public Sector (Government) Entity |

- In Expression Of Interest page under Fee Details user have to Fill Amount ,DD No. / UTR No,Date and Issuing Bank Details.

|                      |                      |                  |                      |
|----------------------|----------------------|------------------|----------------------|
| ◆ FEE DETAILS:       |                      |                  |                      |
| Amount               | <input type="text"/> | DD No. / UTR No. | <input type="text"/> |
|                      |                      | Date             | <input type="text"/> |
| Issuing Bank Details | <input type="text"/> |                  |                      |

- In Expression Of Interest page under Basic Data user have to fill Point of origin, Termination Point, Indicative route of the proposed Common Carrier Pipeline indicating the likely natural gas injection points and likely delivery points (PDF) ,Natural gas availability position ,Potential demand of natural gas en route the pipeline,Assessment of total volume for transportation in the proposed pipeline and Any other issue considered as relevant by the entity.

|  |                      |  |                             |
|--|----------------------|--|-----------------------------|
| ◆ BASIC DATA:  |                      |  |                             |
| Point of origin  | <input type="text"/> | Termination Point  | <input type="text"/>        |
|  |                      | Indicative route of the proposed Common Carrier Pipeline indicating the likely natural gas injection points and likely delivery points (PDF) | Choose Files No file chosen |
| Natural gas availability position                                      | <input type="text"/> | Potential demand of natural gas enroute the pipeline   | <input type="text"/>        |
| Assessment of total volume for transportation in the proposed pipeline | <input type="text"/> | Any other issue considered as relevant by the entity   | <input type="text"/>        |

- In Expression Of Interest page under Others tab user have to select Date of filling form, Place,Name of authorized signatory,Designation,Contact Mobile,Contact E-mail Id and Address.

|                      |                      |                              |                      |
|----------------------|----------------------|------------------------------|----------------------|
| ◆ OTHERS:            |                      |                              |                      |
| Date of filling form | <input type="text"/> | Place                        | <input type="text"/> |
|                      |                      | Name of authorised signatory | <input type="text"/> |
| Designation          | <input type="text"/> | Contact Mobile               | <input type="text"/> |
|                      |                      | Contact E-mail Id            | <input type="text"/> |
| Address              | <input type="text"/> |                              |                      |

- On the Expression Of Interest page under Annexure, users must upload PDF files for the following documents:
  - Proof of Application Fees
  - Detailed Feasibility Report
  - Potential demand of natural gas en route the pipeline
  - Details of customers to be served
  - Indicative route of the proposed pipeline indicating the likely product injection points and likely delivery points depicted on a physical map as well as KML/KMZ (PDF and KML/KMZ file)

◆ ANNEXURES :

|  |  |  |   |
|--|--|--|---|
| Proof of Application Fees (PDF)  | Choose Files No file chosen                 | Detailed Feasibility Report, if any (PDF)  | Choose Files No file chosen  |
| Potential demand of natural gas enrout the pipeline  | <input type="text"/>   | Details of customer(s) to be served  | <input type="text"/>  |
| Indicative route of the proposed pipeline indicating the likely product injection points and likely delivery points depicted on a physical map as well as KML/KMZ (PDF and KML/KMZ file) | PDF Files<br>Choose Files No file chosen  | KML / KMZ Files<br>Choose Files No file chosen  |   |

|  |  |  |
|--|--|--|
| Indicative route of the proposed pipeline indicating the likely product injection points and likely delivery points depicted on a physical map as well as KML/KMZ (PDF and KML/KMZ file) | PDF Files<br>Choose Files No file chosen  | KML / KMZ Files<br>Choose Files No file chosen  |
|--|--|--|

## DFD For Expression Of Interest

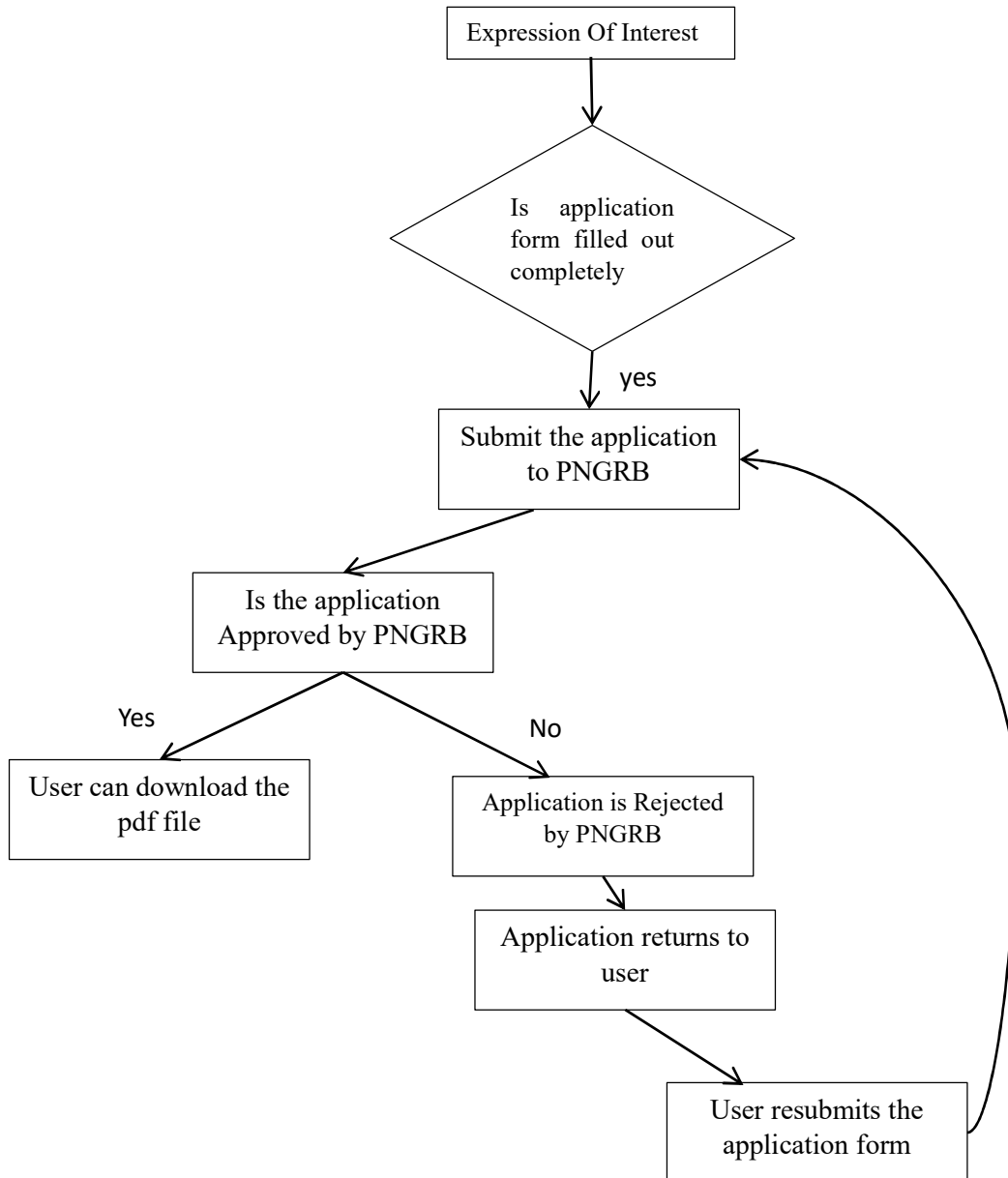

## Access Code Schedule-I

This page displays a list of Access Code Schedule-I for laying, building, operating, or expanding Natural Gas Pipeline (NGPL) infrastructure:

- **SL.NO:** Serial number of the record.
- **Code:** Unique Access Code Schedule-I reference number.
- **Entity:** Name of the entity submitting the Access Code Schedule-I.
- **Pipeline Name:** Type of pipeline (e.g., Corporation, Cooperative).
- **Incorporation Date:** The date on which the entity was incorporated.
- **Commencement Date:** The proposed start date of the project.
- **Status:** The current status of the Access Code Schedule-I (e.g., **Resubmitted, Approved, Requested, Reject**).
- **Remarks:** A button labeled **"Show Remarks"** to view additional comments or feedback related to the Access Code Schedule-I.
- **Action:** An edit icon enabling users to modify or update the Access Code Schedule-I submission.

| COMPLIANCE WITH PNGRB NGPL ACCESS CODE REGULATIONS LIST |                |                    |                       |                   |              |             |              |        |  |
|---|----------------|--------------------|-----------------------|-------------------|--------------|-------------|--------------|--------|--|
| SL_NO   | Code           | Entity             | Date of incorporation | Commencement Date | PipelineName | Status      | Remarks      | Action |  |
| 1   | ACC/NGPL/00083 | Krishna Enterprize | 13-01-2025            | 20-01-2025        | dfdv         | Requested   | Show Remarks | ✎      |  |
| 2   | ACC/NGPL/00078 | Krishna Enterprize | 23-12-2024            | 23-12-2024        | FDSGFG       | Resubmitted | Show Remarks | ✎      |  |
| 3   | ACC/NGPL/00077 | Krishna Enterprize | 30-12-2024            | 24-12-2024        | cxvxy        | Approved    | Show Remarks | ✎      |  |
| 4   | ACC/NGPL/00076 | Krishna Enterprize | 29-12-2024            | 30-12-2024        | jkik         | Resubmitted | Show Remarks | ✎      |  |

- On the Access Code Schedule-I page under General Details, the user must select the Entity Name and Type of Firm.

**GENERAL DETAILS:**

|                                  |            |                                  |                 |                       |  |
|----------------------------------|------------|----------------------------------|-----------------|-----------------------|--|
| Name of the entity               | Select One | Type of firm                     | Select FirmType | Date of incorporation |  |
| Date of Commencement of business |            | Address of the registered office |                 |                       |  |

- The "Name of Entity" dropdown will display only the entity names assigned to the specific user.

**GENERAL DETAILS:**

|                                  |   |
|----------------------------------|---|
| Name of the entity               | Select One  |
| Date of Commencement of business | <div style="border: 1px solid gray; padding: 2px;">             Select One<br/>             Krishna Enterprize           </div> |

- The "Type of Firm" dropdown will display all available firm types.

|                                  |  |
|----------------------------------|--|
| Type of firm                     | Select FirmType  |
| Address of the registered office | <div style="border: 1px solid gray; padding: 2px;">             Select FirmType<br/>             Sole Proprietorship<br/>             Partnership<br/>             Corporation<br/>             Cooperative<br/>             Nonprofit Organization<br/>             Joint Venture<br/>             Public Sector (Government) Entity           </div> |
| DD No. / UTR No.                 |  |

- In the Authorization Details section of Access Code Schedule-I user have to Fill Details of Authorization, Authorized Under Regulation and Date of Authorization.

- On the Access Code Schedule-I page under **Basic Data**, users must provide section-wise details of the pipeline capacity for each section separately. The required details include:
  - **Number of Sections**
  - **Section Name** (including start and end points)
  - **Capacity Parameters:**
    - Volume terms
    - Energy terms
    - Number of AHAs
    - Number of entry and exit points along the pipeline route

Additionally, users must furnish the following **Technical Parameters:**

- **Inlet Pressure** at the entry point
- **Calorific Value Band** at the entry point
- **Temperature**
- **Other Elements** as per Schedule - II
- **Status of Extra Capacity** available in the pipeline system on a common carrier basis
- **Details of Common Carrier Capacity** being utilized by the transporter for its own use or on a contract carrier basis
- **Pending Demand Details** for common carrier usage, including the duration of such dependency
- **Preference for Entry and Exit Points**
- **Details of New or Abandoned Entry/Exit Points** based on techno-economic considerations

Technical Parameters:-

|   |                      |   |                      |
|---|----------------------|---|----------------------|
| (a) Inlet pressure at entry point:  | <input type="text"/> | (b) Calorific value band at entry point:  | <input type="text"/> |
| (c) Temperature:  | <input type="text"/> | (d) Other elements as per schedule - II:  | <input type="text"/> |
| Status of extra capacity available in the pipeline system on common carrier basis:                                      | <input type="text"/> | Details of common carrier capacity being used by transporter itself or on contract carrier basis: | <input type="text"/> |
| Any demand pending with the transporter for common carrier usage of the pipeline alongwith duration of such dependency: | <input type="text"/> | Preference on entry and exit points:  | <input type="text"/> |
| Details of any New or Abandon existing entry or exit point for techno-economic basis, if any                            | <input type="text"/> |   |                      |

- As shown in the image above in-front of Number of entry and exit points along the pipeline route it shows a button which populates the below where user has to fill the location and capacity of entry and exit type of points.

**Add Entry and Exit Points**

| S.No | Entry/Exit | Location | Capacity | Action   |
|------|------------|----------|----------|--|
|      |            |          |          | <input style="background-color: #28a745; color: white; border: none; padding: 5px 10px; border-radius: 3px;" type="button" value="+"/> |

**Add Entry and Exit Points**

| S.No | Entry/Exit                          | Location                                    | Capacity                                    | Action  |
|------|-------------------------------------|---|---|---|
| 1    | <input type="text" value="Select"/> | <input type="text" value="Enter Location"/> | <input type="text" value="Enter Capacity"/> | MMSCMD <input style="background-color: #dc3545; color: white; border: none; padding: 5px 10px; border-radius: 3px;" type="button" value="X"/> |

- In Access Code Schedule-I page under Others tab user have to select Date of filling form, Place, Name of authorized signatory, Designation, Contact Mobile, Contact E-mail Id and Address.

**OTHERS:**

|                      |                      |                |                      |                              |                      |
|----------------------|----------------------|----------------|----------------------|------------------------------|----------------------|
| Date of filling form | <input type="text"/> | Place          | <input type="text"/> | Name of authorised signatory | <input type="text"/> |
| Designation          | <input type="text"/> | Contact Mobile | <input type="text"/> | Contact E-mail Id            | <input type="text"/> |
| Address              | <input type="text"/> |                |                      |                              |                      |

- In Access Code Schedule-I page under Annexure user have to upload PDF files for Any additional information

**ANNEXURES :**

Any additional information (PDF)

## DFD For Access Code Schedule-I

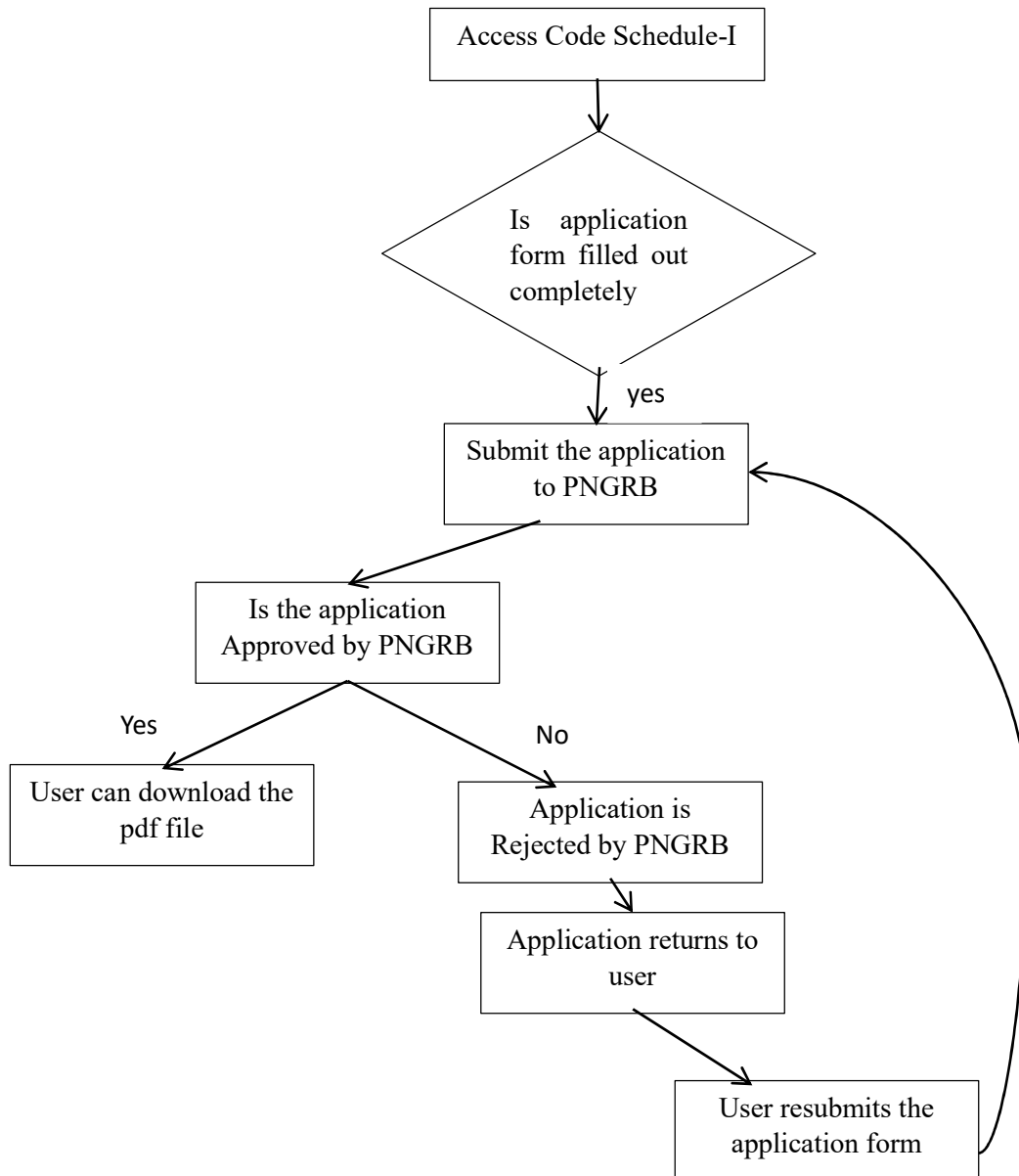

## Access Code Schedule-III

This page displays a list of **Access Code Schedule-III** records for the laying, building, operation, or expansion of **Natural Gas Pipeline (NGPL) infrastructure**. The table includes the following details:

- **SL. NO:** Serial number of the record.
- **Code:** Unique reference number for the Access Code Schedule-III.
- **Pipeline Name:** Type of pipeline (e.g., Corporation, Cooperative).
- **Financial Year:** The financial year associated with the record.
- **Quarter:** The relevant quarter within the financial year.
- **Incident Amount:** The reported incident amount.
- **Outstanding Amount:** The remaining unpaid amount.
- **Received Amount:** The amount received.
- **Status:** The current status of the Access Code Schedule-III submission (e.g., Resubmitted, Approved, Requested, Rejected).
- **Remarks:** A button labeled **"Show Remarks"** to view additional comments or feedback related to the submission.
- **Action:** An edit icon allowing users to modify or update the Access Code Schedule-III submission.

| SL_NO | Code                | Pipeline Name           | Financial Year | Quarter             | Invoiced Amount | Outstanding Amount | Received Amount | Status      | Remarks      | Action |
|-------|---------------------|-------------------------|----------------|---------------------|-----------------|--------------------|-----------------|-------------|--------------|--------|
| 1     | ACC/NGPL/SCH3/00032 | Mumbai Regional Network | 2024-2025      | Q1 (April-May-June) | 8.00            | 7.00               | 7.00            | Resubmitted | Show Remarks |        |
| 2     | ACC/NGPL/SCH3/00031 | Cauvery Basin Network   | 2024-2025      | Q1 (April-May-June) | 5.00            | 4.00               | 4.00            | Resubmitted | Show Remarks |        |
| 3     | ACC/NGPL/SCH3/00030 | Assam Regional Network  | 2024-2025      | Q1 (April-May-June) | 7.00            | 4.00               | 9.00            | Approved    | Show Remarks |        |

- On the Access Code Schedule-III page under General Details, the user must select the Entity Name and Type of Firm.

**GENERAL DETAILS:**

Name of the entity:  Type of firm:  Date of incorporation:

Date of Commencement of business:  Address of the registered office:

- The "Name of Entity" dropdown will display only the entity names assigned to the specific user.

**GENERAL DETAILS:**

Name of the entity:

Date of Commencement of business:

*(Dropdown menu for Name of the entity is open, showing "Krishna Enterprize")*

- The "Type of Firm" dropdown will display all available firm types.

- On the Access Code Schedule-III page under Imbalance and Overrun Charges, user has to fill details which are mandatory such as Name of Natural Gas Pipeline, Financial Year, period selection such as yearly or quarterly.

- If the user chooses to provide information about the Shipper Period Type as Yearly, they must also specify details for quarter:

- Q1: April – May – June
- Q2: July – August – September
- Q3: October – November – December
- Q4: January – February – March

Additionally, the following details must be provided:

- Selected Quarter within the Year
- Name of the Shipper
- Invoiced Amount
- Amount Outstanding
- Amount Received

**IMBALANCE AND OVERRUN CHARGES**

Name of Natural Gas Pipeline: Assam Regional Network v Financial Year: 2024-2025 v Period Selection: Yearly v

| Quarter  | Name of Shipper       | Invoiced Amount | Amount Outstanding | Amount Received | Action |
|--|-----------------------|-----------------|--------------------|-----------------|--------|
| Select Quarter v   |                       |                 |                    |                 | +<br>- |
| Select Quarter<br>Q1 ( Apr-May-Jun )<br>Q2 ( Jul-Aug-Sep )<br>Q3 ( Oct-Nov-Dec )<br>Q4 ( Jan-Feb-Mar ) | History authorities * | 0.00            | 0.00               | 0.00            |        |
| Amount transferred to escrow account *   | 0                     | Remarks *       |                    |                 |        |

- If the user selects the Shipper Period Type as Quarterly, they must provide details for each quarter:

- Q1: April – May – June
- Q2: July – August – September
- Q3: October – November – December
- Q4: January – February – March

For each selected quarter, the user must specify the following details:

- Selected Month(s) within the quarter
- Name of the Shipper
- Invoiced Amount
- Amount Outstanding
- Amount Received

**IMBALANCE AND OVERRUN CHARGES**

Name of Natural Gas Pipeline: Assam Regional Network v Financial Year: 2024-2025 v Period Selection: Quarterly v Quarter: Q1 (April-May-June) v

| Month   | Name of Shipper     | Invoiced Amount | Amount Outstanding | Amount Received | Action |
|---|---------------------|-----------------|--------------------|-----------------|--------|
| Select Month  |                     |                 |                    |                 | +      |
| <div style="border: 1px solid #ccc; padding: 2px;">           Select Month<br/>           April<br/>           May<br/>           June         </div> |                     | 0.00            | 0.00               | 0.00            | ✖      |
|   | tory authorities) * | 0               | 0                  | 0               |        |
| Amount transferred to escrow account *  | 0                   |                 | Remarks*           |                 |        |

- In Access Code Schedule-III page under Others tab user have to select Date of filling form, Place, Name of authorized signatory, Designation, Contact Mobile, Contact E-mail Id and Address.

**OTHERS:**

|                      |  |                |  |                              |  |
|----------------------|--|----------------|--|------------------------------|--|
| Date of filling form |  | Place          |  | Name of authorised signatory |  |
| Designation          |  | Contact Mobile |  | Contact E-mail Id            |  |
| Address              |  |                |  |                              |  |

- In Access Code Schedule-III page under Annexure user have to upload PDF files for Any additional information.

**ANNEXURES:**

|                                  |   |
|----------------------------------|---|
| Any additional information (PDF) | <div style="border: 1px solid #ccc; padding: 2px; display: flex; align-items: center;"> <span>Choose Files</span> <span style="margin-left: 10px;">No file chosen</span> <span style="margin-left: 10px; color: #007bff; font-size: 1.2em;">↑</span> </div> |
|----------------------------------|---|

### DFD For Access Code Schedule-III

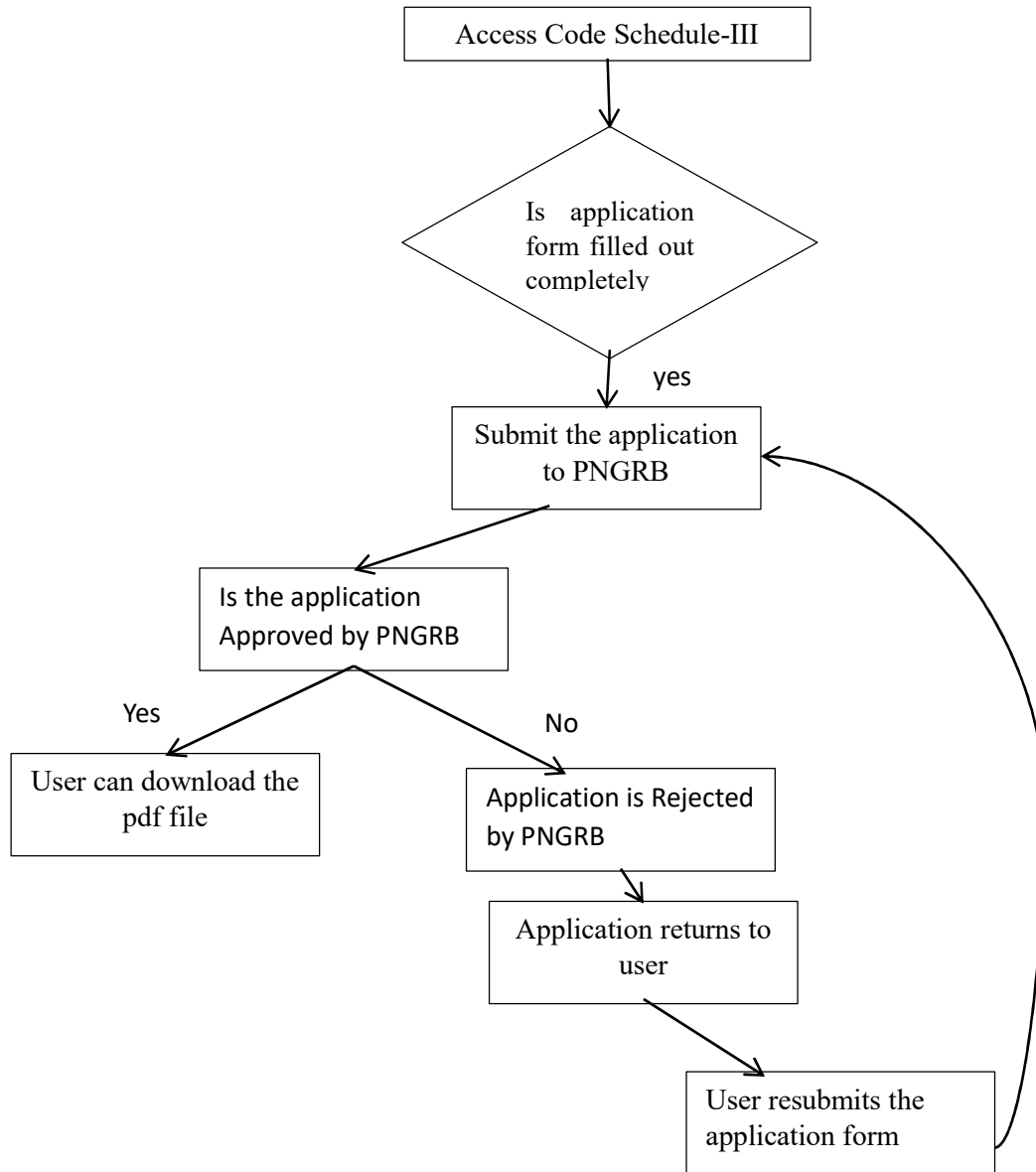

## Minimum Eligibility Criteria

This page displays a list of **Minimum Eligibility Criteria** records for the laying, building, operation, or expansion of **Natural Gas Pipeline (NGPL) infrastructure**. The table includes the following details:

- **SL. NO:** Serial number of the record.
- **Code:** Unique reference number for the Minimum Eligibility Criteria.
- **Entity:** Name of the entity submitting the Minimum Eligibility Criteria.
- **Filling Date:** The date on which the entity was filling.
- **Status:** The current status of the Minimum Eligibility Criteria submission (e.g., Resubmitted, Approved, Requested, Rejected).
- **Remarks:** A button labeled **"Show Remarks"** to view additional comments or feedback related to the submission.
- **Action:** An edit icon allowing users to modify or update the Minimum Eligibility Criteria submission.

| MINIMUM ELIGIBILITY CRITERIA LIST |                |                    |                       |                      |             |              |        | Add ANNEXURE-2 |
|-----------------------------------|----------------|--------------------|-----------------------|----------------------|-------------|--------------|--------|----------------|
| SL.NO                             | Code           | ENTITY NAME        | Date of incorporation | Date of filling form | Status      | Remarks      | Action |                |
| 1                                 | MEC/NGPL/00053 | Krishna Enterprize | 28-01-2025            | 28-01-2025           | Resubmitted | Show Remarks |        |                |
| 2                                 | MEC/NGPL/00052 | Krishna Enterprize | 28-01-2025            | 28-01-2025           | Resubmitted | Show Remarks |        |                |
| 3                                 | MEC/NGPL/00051 | Krishna Enterprize | 29-01-2025            | 28-01-2025           | Requested   | Show Remarks |        |                |
| 4                                 | MEC/NGPL/00050 | Krishna Enterprize | 29-01-2025            | 28-01-2025           | Requested   | Show Remarks |        |                |
| 5                                 | MEC/NGPL/00049 | Krishna Enterprize | 29-01-2025            | 28-01-2025           | Requested   | Show Remarks |        |                |

- The "Name of Entity" dropdown will display only the entity names assigned to the specific user.

|   |                       |                                  |
|---|-----------------------|----------------------------------|
| 1 | Name of the entity    | Select One                       |
| 2 | Date of incorporation | Select One<br>Krishna Enterprize |

- The "Type of Firm" dropdown will display all available firm types.

|                      |  |
|----------------------|--|
| Type of firm         | Select FirmType                            |
| Date of filling form | Select FirmType                            |
| DD NO :              |  |
| Length in km         | Final Acceptance of Authorization by PNGRB |
|                      | Action                                     |

- Date of Incorporation: Provide the company's incorporation date.

|                       |                      |
|-----------------------|----------------------|
| Date of incorporation | <input type="text"/> |
|-----------------------|----------------------|

- Date of Filling Form: Specify the date when you are submitting this form.

|                      |                      |
|----------------------|----------------------|
| Date of filling form | <input type="text"/> |
|----------------------|----------------------|

- In Minimum Eligibility Criteria page user have to fill Application Fee Details such as:

- Amount: Enter the application fee amount.
- DD/Pay Order Number: Provide the demand draft number.
- Date: Mention the date of the demand draft.

|  |         |                                |        |                      |       |                      |
|--|---------|--------------------------------|--------|----------------------|-------|----------------------|
| Details of Application Fee submitted (Amount and DD/Pay Order No.) | AMOUNT: | <input type="text" value="0"/> | DD NO: | <input type="text"/> | DATE: | <input type="text"/> |
|  |         |                                |        |                      |       |                      |

- In Minimum Eligibility Criteria page user have to fill Technical Capability Details and Provide pipeline details:

1. Pipeline Name
2. Length in km
3. Final Acceptance of Authorization by PNGRB

| <p>4 Technical capacity of laying and building natural gas pipeline. Please indicate which criteria out of regulation 5(6)(b)(i) to (iv) the bidder is claiming qualification under. (Please attach documentary evidence in support of the above and also attach credible plan to independently undertake and execute the natural gas pipeline on a standalone basis, if applicable)</p> | <input type="text"/> |   |   |   |   |
|--|----------------------|---|---|---|---|
|  | S.NO.                | Natural Gas Pipeline                                | Length in km                                    | Final Acceptance of Authorization by PNGRB          | Action  |
|  | 1                    | <input type="text" value="Enter pipeline details"/> | <input type="text" value="Enter length in km"/> | <input type="text" value="Enter final acceptance"/> | <input type="button" value="+"/><br><input type="button" value="Delete"/> |

- Provide credible plans for Operation & Maintenance (O&M) of Pipeline development. Enter details:

1. Pipeline Name
2. Date of Commissioning
3. Final Acceptance of Authorization by PNGRB

| <p>5 Technical capacity of operating and maintaining natural gas pipeline. Please indicate which criteria out of regulation 5(6)(c)(i) to (iv) the bidder is claiming qualification under. (Please attach documentary evidence in support of the above and also attach credible plan to develop an inhouse O &amp; M team for natural gas pipeline , if applicable)</p> | <input type="text"/> |   |  |   |   |
|---|----------------------|---|--|---|---|
|   | S.NO.                | Natural Gas Pipeline                                | Date of Commissioning                                    | Final Acceptance of Authorization by PNGRB          | Action  |
|   | 1                    | <input type="text" value="Enter pipeline details"/> | <input type="text" value="Enter Date of Commissioning"/> | <input type="text" value="Enter final acceptance"/> | <input type="button" value="+"/><br><input type="button" value="Delete"/> |

- Confirm agreement to abide by technical standards and safety regulations. Specify whether the bidder is registered under the Companies Act, 1956 or plans to register if authorized.

Confirm agreement to abide by the relevant regulations for technical standards and specifications, including safety standards

- Upload financial strength documents as per regulations (e.g., net worth statements). Provide evidence of financial backing, if required.

5.1 Adequate financial strength to execute the proposed natural gas pipeline project, operate and maintain the same and meeting the financial criterion in terms of having a minimum combined net worth as specified under Regulation 5 (6) (e).  
 (Separate statement of net worth of the bidding entity and its promoters shall be signed by the concerned Directors(s) of the bidding entity/promoters and duly certified by a Chartered Accountant)  
 5.2 Combined net worth (equity share capital plus free reserves, but excluding revaluation reserves) to be adequately represented by cash funds, which shall be available as bridge finance and as promoter's equity contribution in the project.  
 5.3 These statements shall be based on a period not more than a financial year old from the date of submission of the bid, based on the latest financial position of the bidder and its promoters. The promoter's undertaking, in the form of letter of comfort, stating that promoter's financial contribution in the project shall be converted in to equity share capital within three months of the date of grant of authorization must accompany the application.  
 (Letter of Comfort from promoter & their statement of net worth is required only if the bidding entity intends to include the promoter's net worth in the consideration)

Choose Files No file chosen

- Confirm whether the entity is registered under the Companies Act, 1956 or plans to register.

Whether the bidder is already registered under the Companies Act, 1956 or proposes to do so in the event of grant of authorization.

- Attach necessary documents detailing how gas transportation will be financed.

Indicative plan for sourcing the gas for transportation in the proposed natural gas pipeline (Please attach full details).

Choose Files No file chosen

- In Minimum Eligibility Criteria page user have to fill Details of Bid Bond Submission:

1. Amount
2. Bank Guarantee Number
3. Name of the Bank

|  |          |                                |                     |                      |                    |                      |
|--|----------|--------------------------------|---------------------|----------------------|--------------------|----------------------|
| Details of Bid Bond submitted (Amount and DD / Pay Order No / Bank Guarantee). | AMOUNT : | <input type="text" value="0"/> | BANK GUARANTEE NO : | <input type="text"/> | NAME OF THE BANK : | <input type="text"/> |
|--|----------|--------------------------------|---------------------|----------------------|--------------------|----------------------|

- Confirm that no penalty has been imposed on the entity under Section 28 or Chapter IX-C of the PNGRB Act.

Confirm that no penalty has been imposed under section 28 or no prima-facie case punishable under Chapter IX of the Act has been made out during the period of preceding one year from the last date for submission.

- Confirm adherence to PNGRB Act, 2006 and other applicable regulations.

Confirm to abide by the provisions of PNGRB Act, 2006 and any other Regulations notified by the Board from time to time, as may be applicable

# PPPL : Petroleum and Petroleum Products Pipelines

## Tie-in Connectivity

This page displays a list of **Tie-in Connectivity Authorization** records, allowing users to view details, check status, and take further actions. The interface consists of the following elements:

- **SL.NO:** Serial number of the record.
- **Code:** Unique authorization code assigned to each record.
- **ENTITY NAME:** Name of the entity applying for tie-in connectivity.
- **Pipeline Name:** Type of pipeline (e.g., Corporation, Cooperative).
- **Date of Incorporation:** The date on which the entity was incorporated.
- **Commencement Date:** The proposed start date of the project.
- **Fee Amount:** The amount paid for submitting the **Tie-in Connectivity**.
- **Fee Date:** The date when the **Tie-in Connectivity** fee was paid.
- **Status:** The current status of the authorization request (e.g., **Requested, Approved, Reject, Resubmit**).
- **Remarks:** A button labeled **"Show Remarks"** to view additional comments or feedback related to the application.
- **Action:** An edit icon allowing users to modify or update a specific record.

| SL.NO | Code           | Entity             | Pipeline Name | Incorporation Date | Commencement Date | Fee Amount | Fee Date   | Status      | Remarks      | Action |
|-------|----------------|--------------------|---------------|--------------------|-------------------|------------|------------|-------------|--------------|--------|
| 1     | TIC/PPPL/00015 | Krishna Enterprize | Corporation   | 25-11-2024         | 19-11-2024        | 0.00       |            | Resubmitted | Show Remarks |        |
| 2     | TIC/PPPL/00014 | Krishna Enterprize | Corporation   | 04-11-2024         | 29-10-2024        | 5.00       | 04-11-2024 | Requested   | Show Remarks |        |
| 3     | TIC/PPPL/00013 | Krishna Enterprize | Corporation   | 28-10-2024         | 29-10-2024        | 546.00     | 04-11-2024 | Requested   | Show Remarks |        |
| 4     | TIC/PPPL/00012 | Krishna Enterprize | Cooperative   | 28-10-2024         | 29-10-2024        | 887.00     | 29-10-2024 | Approved    | Show Remarks |        |
| 5     | TIC/PPPL/00010 | Krishna Enterprize | Cooperative   | 03-10-2024         | 03-10-2024        | 54.00      | 04-10-2024 | Approved    | Show Remarks |        |

- On the Tie-in Connectivity page under General Details, the user must select the Entity Name and Type of Firm.

**GENERAL DETAILS:**

|                                  |                      |                                  |                      |                       |                      |
|----------------------------------|----------------------|----------------------------------|----------------------|-----------------------|----------------------|
| Name of the entity               | Select One           | Type of firm                     | Select FirmType      | Date of incorporation | <input type="text"/> |
| Date of Commencement of business | <input type="text"/> | Address of the registered office | <input type="text"/> |                       |                      |

- The "Name of Entity" dropdown will display only the entity names assigned to the specific user.

**GENERAL DETAILS:**

Name of the entity: Select One (Krishna Enterprize)

Date of Commencement of business: [Text Field]

- The "Type of Firm" dropdown will display all available firm types.

Type of firm: Select FirmType

- Select FirmType
- Sole Proprietorship
- Partnership
- Corporation
- Cooperative
- Nonprofit Organization
- Joint Venture
- Public Sector (Government) Entity

Address of the registered office: [Text Field]

DD No. / UTR No.: [Text Field]

- In Tie-in Connectivity page under Basic Data user have to fill Point of origin, Termination Point, Indicative route of the proposed tie in connectivity and Specification such as Length in km , Diameter in Inches, Capacity in MMSCMD , Name of Nearest Common Carrier Pipeline, Distance from the nearest point of Common Carrier Pipeline, Co-ordinates, Details of likely product sources / injection points facilities, Demand-Supply projections, Details of potential customers and Total volume for transportation.

**BASIC DATA:**

Point of origin: [Text Field] Termination Point: [Text Field] Indicative route of the proposed Tie-in Connectivity (PDF): Choose Files No file chosen [Upload Icon]

**Specification of Tie-in Connectivity -**

Length (km): [Text Field] Diameter (Inch): [Text Field] Capacity (MMSCMD): [Text Field]

Name of Nearest Common Carrier Pipeline, if applicable: [Text Field] Distance from the nearest point of Common Carrier Pipeline: [Text Field]

Co-ordinates: [Text Field] Details of likely product sources / injection points facilities: [Text Area]

Demand-Supply projections: [Text Field] Details of potential customers: [Text Area] Total volume for transportation: [Text Field]

- In Tie-in Connectivity page under Others tab user have to select Date of filling form, Place, Name of authorized signatory, Designation, Contact Mobile, Contact E-mail Id and Address.

**OTHERS:**

Date of filling form: [Text Field] Place: [Text Field] Name of authorised signatory: [Text Field]

Designation: [Text Field] Contact Mobile: [Text Field] Contact E-mail Id: [Text Field]

Address: [Text Area]

- In Tie-in Connectivity page under Annexure user have to upload PDF files for Proof of Application Fees, Detailed Feasibility Report, Potential demand of petroleum product en-route the Tie-in Connectivity, Indicative route of the proposed Tie-in Connectivity indicating the likely product sources / injection points and delivery point depicted on a physical map as well as a KML/KMZ file (PDF and KML/KMZ).

| ◆ ANNEXURES :   |              |                |                |
|---|--------------|----------------|----------------|
| Proof of Application Fees (PDF)   | Choose Files | No file chosen | ⬆              |
| Potential demand of petroleum product enroute the Tie-in Connectivity (PDF)   | Choose Files | No file chosen | ⬆              |
| Detailed Feasibility Report, if any (PDF)   | Choose Files | No file chosen | ⬆              |
| Indicative route of the proposed Tie-in Connectivity indicating the likely product sources / injection points and delivery point depicted on a physical map as well as a KML/KMZ file (PDF and KML/KMZ) | PDF Files    | Choose Files   | No file chosen |
|   |              | Choose Files   | No file chosen |

## DFD For Tie-in Connectivity

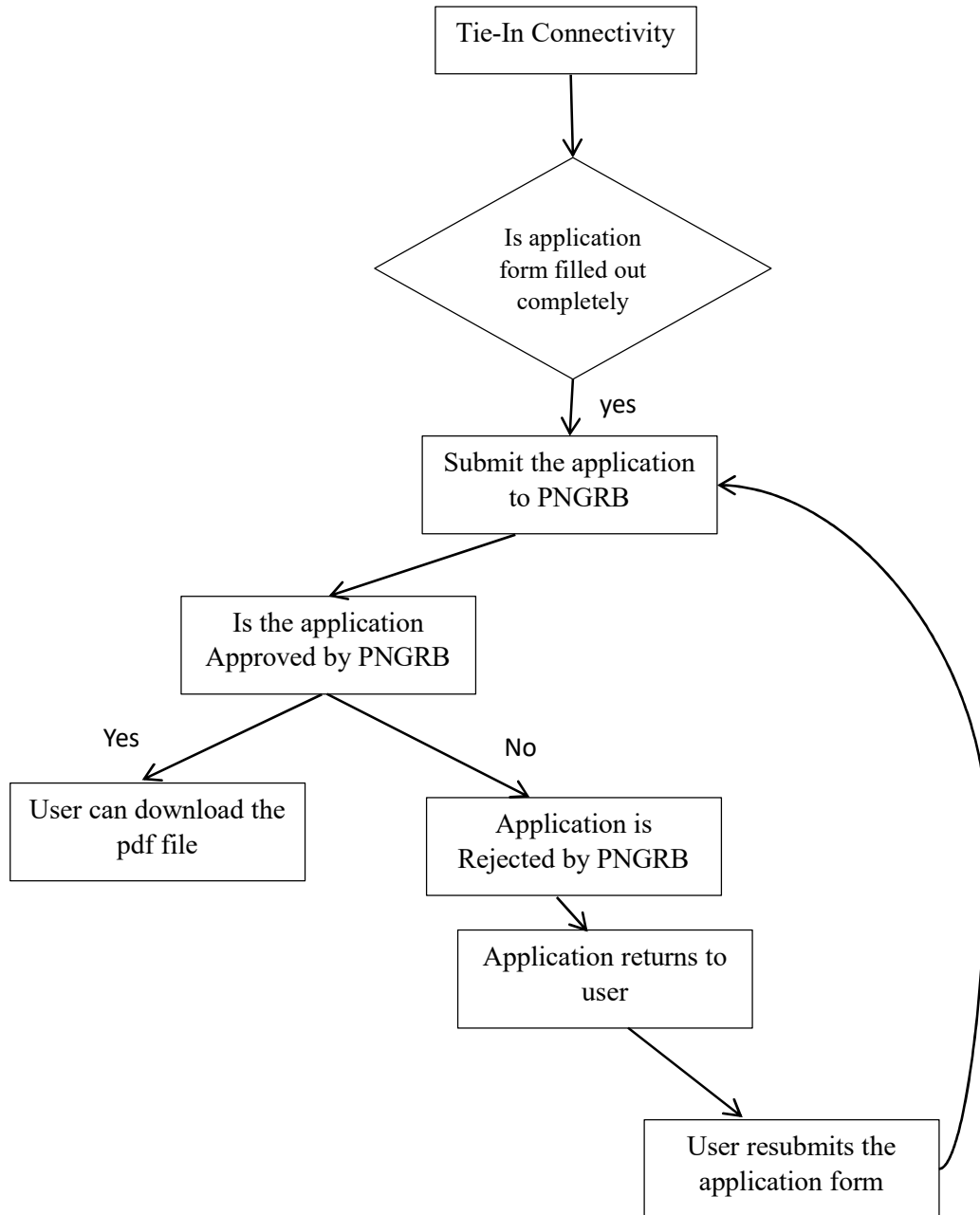

## Laying of Spur-Line

This page displays a list of **Laying of Spur-Line Authorization** records, allowing users to view details, check status, and take further actions. The interface consists of the following elements:

- **SL.NO:** Serial number of the record.
- **Code:** Unique authorization code assigned to each record.
- **ENTITY NAME:** Name of the entity applying for Laying of Spur-Line.
- **Pipeline Name:** Type of pipeline (e.g., Corporation, Cooperative).
- **Incorporation Date:** The date on which the entity was incorporated.
- **Commencement Date:** The proposed start date of the project.
- **Fee Amount:** The amount paid for submitting the Laying of Spur-Line.
- **Fee Date:** The date when the Laying of Spur-Line fee was paid.
- **Status:** The current status of the authorization request (e.g., **Requested, Approved, Reject, Resubmit**).
- **Remarks:** A button labeled **"Show Remarks"** to view additional comments or feedback related to the application.
- **Action:** An edit icon allowing users to modify or update a specific record.

| SL.NO | Code           | Entity             | Pipeline Name | Incorporation Date | Commencement Date | Fee Amount | Fee Date   | Status      | Remarks      | Action |
|-------|----------------|--------------------|---------------|--------------------|-------------------|------------|------------|-------------|--------------|--------|
| 1     | SPR/PPPL/00012 | Krishna Enterprize | Cooperative   | 25-11-2024         | 25-11-2024        | 5464.00    | 25-11-2024 | Resubmitted | Show Remarks |        |
| 2     | SPR/PPPL/00011 | Krishna Enterprize | Corporation   | 04-11-2024         | 04-11-2024        | 436.00     | 04-11-2024 | Requested   | Show Remarks |        |
| 3     | SPR/PPPL/00010 | Krishna Enterprize | Corporation   | 29-10-2024         | 30-10-2024        | 56.00      | 30-10-2024 | Approved    | Show Remarks |        |
| 4     | SPR/PPPL/00008 | Krishna Enterprize | Corporation   | 14-10-2024         | 08-10-2024        | 435.00     | 14-10-2024 | Approved    | Show Remarks |        |
| 5     | SPR/PPPL/00007 | Krishna Enterprize | Corporation   | 14-10-2024         | 07-10-2024        | 43.00      | 14-10-2024 | Resubmitted | Show Remarks |        |

- On the Laying of Spur-Line page under General Details, the user must select the Entity Name and Type of Firm.

**GENERAL DETAILS:**

|                                  |   |                                  |  |
|----------------------------------|---|----------------------------------|--|
| Name of the entity               | <input type="text" value="Select One"/> | Type of firm                     | <input type="text" value="Select FirmType"/> |
| Date of Commencement of business | <input type="text"/>                    | Address of the registered office | <input type="text"/>                         |

- The "Name of Entity" dropdown will display only the entity names assigned to the specific user.

**GENERAL DETAILS:**

|                                  |  |
|----------------------------------|--|
| Name of the entity               | <input type="text" value="Select One"/> <ul style="list-style-type: none"> <li style="background-color: #e0e0e0; padding: 2px;">Select One</li> <li style="background-color: #007bff; color: white; padding: 2px;">Select One</li> <li style="padding: 2px;">Krishna Enterprize</li> </ul> |
| Date of Commencement of business | <input type="text"/>   |

- The "Type of Firm" dropdown will display all available firm types.

- In Laying of Spur-Line page under Fee Details user have to Fill Amount ,DD No. / UTR No.,Date and Issuing Bank Details.

- In Laying of Spur-Line page under Basic Data user have to fill Point of origin, Termination Point, Indicative route of the proposed Spur-Line and Specification such as Length in km , Diameter in Inches, Capacity in MMTPA , Name of Nearest Common Carrier Pipeline from which spur line will emanate, Name of the section (Trunk-line or Spur line) from which spur line will emanate, Nearest point on surface of trunk line, Distance from the nearest point of trunk line and originating point of spur line, Details of potential customers and Details consumption of each customers (MMBTU).

- In Laying of Spur-Line page under Others tab user have to select Date of filling form, Place, Name of authorized signatory, Designation, Contact Mobile, Contact E-mail Id and Address.

- In Laying of Spur-Line page under Annexure user have to upload PDF files for Proof of Application Fees, Detailed Feasibility Report, Potential demand of petroleum products en route and Details of customer(s) to be served (PDF), Indicative route of the proposed spur line on a physical map and KML/KMZ (PDF and KML/KMZ)

| ANNEXURES :  |              |                |                 |
|--|--------------|----------------|-----------------|
| Proof of Application Fees (PDF)  | Choose Files | No file chosen | Upload          |
| Potential demand of petroleum products enroute and Details of customer(s) to be served (PDF) | Choose Files | No file chosen | Upload          |
| Detailed Feasibility Report, if any (PDF)  | Choose Files | No file chosen | Upload          |
| Indicative route of the proposed spurline on a physical map and KML/KMZ (PDF and KML/KMZ)    | PDF Files    |                | KML / KMZ Files |
|  | Choose Files | No file chosen | Upload          |
|  | Choose Files | No file chosen | Upload          |

## DFD for Laying of Spur-Line

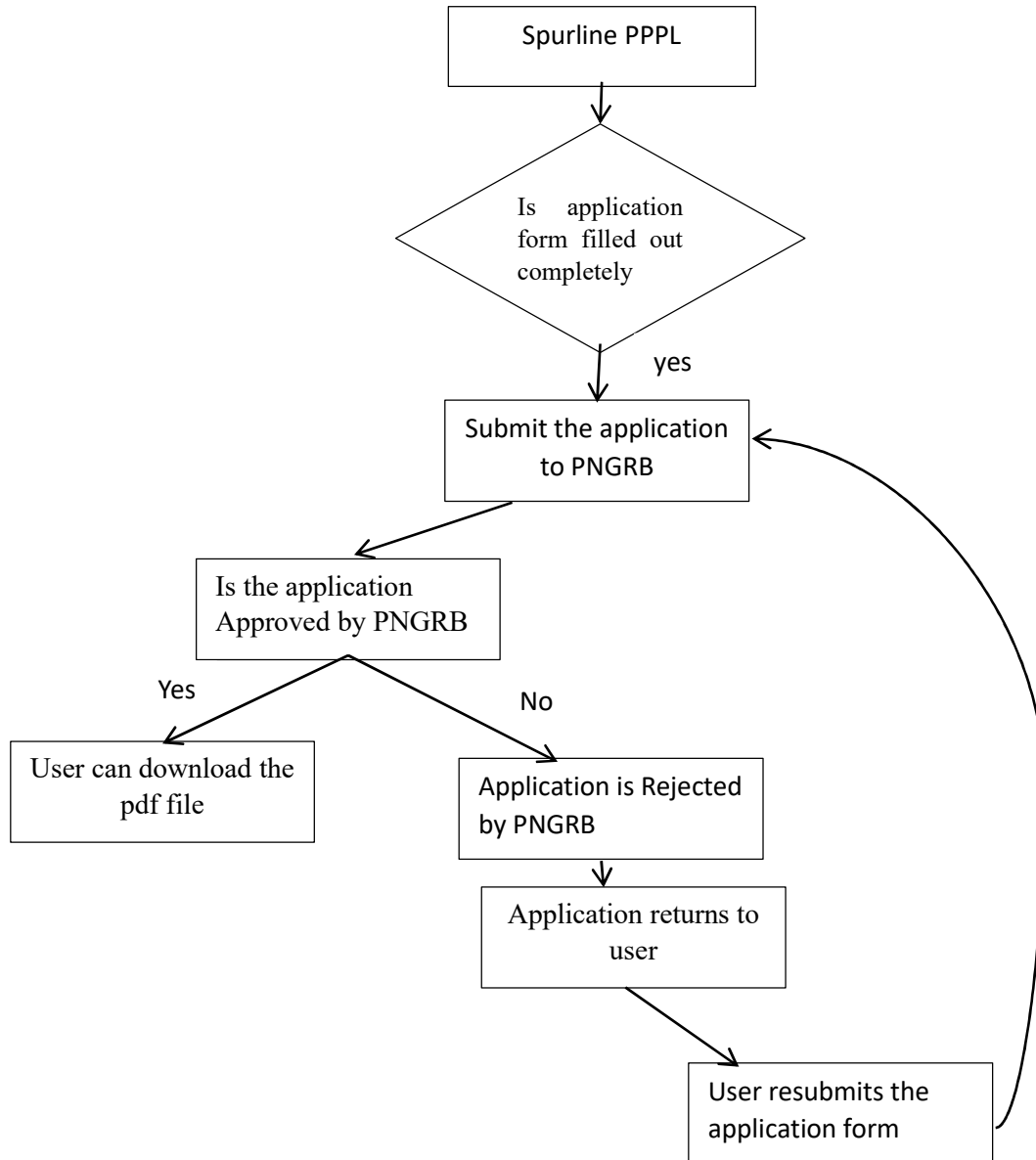

## EXTENSION

This page displays a list of **Extension Authorization** records, allowing users to view details, check status, and take further actions. The interface consists of the following elements:

- **SL.NO:** Serial number of the record.
- **Code:** Unique authorization code assigned to each record.
- **Entity Name:** Name of the entity applying for Extension .
- **Pipeline Name:** Type of pipeline (e.g., Corporation, Cooperative).
- **Incorporation Date:** The date on which the entity was incorporated.
- **Commencement Date:** The proposed start date of the project.
- **Extension Length (km):** The length of the extension in kilometers.
- **Extension Diameter (inch):** The diameter of the extension in inches.
- **Status:** The current status of the authorization request (e.g., **Requested, Approved,Reject,Resubmit**).
- **Remarks:** A button labeled "Show Remarks" to view additional comments or feedback related to the application.
- **Action:** An edit icon allowing users to modify or update a specific record.

| SL.NO | Code           | Entity             | Pipeline Name       | Incorporation Date | Commencement Date | Extension Length | Diameter | Status      | Remarks      | Action |
|-------|----------------|--------------------|---------------------|--------------------|-------------------|------------------|----------|-------------|--------------|--------|
| 1     | EXT/PPPL/00015 | Krishna Enterprize | Corporation         | 25-11-2024         | 19-11-2024        | 0.00             | 0.00     | Resubmitted | Show Remarks |        |
| 2     | EXT/PPPL/00014 | Krishna Enterprize | Corporation         | 04-11-2024         | 04-11-2024        | 34.00            | 435.00   | Requested   | Show Remarks |        |
| 3     | EXT/PPPL/00013 | Krishna Enterprize | Corporation         | 29-10-2024         | 30-10-2024        | 567.00           | 78.00    | Approved    | Show Remarks |        |
| 4     | EXT/PPPL/00012 | Krishna Enterprize | Corporation         | 23-10-2024         | 23-10-2024        | 45.00            | 765.00   | Resubmitted | Show Remarks |        |
| 5     | EXT/PPPL/00011 | Krishna Enterprize | Sole Proprietorship | 22-10-2024         | 23-10-2024        | 0.00             | 0.00     | Approved    | Show Remarks |        |
| 6     | EXT/PPPL/00009 | Krishna Enterprize | Corporation         | 03-10-2024         | 03-10-2024        | 78.00            | 9.00     | Approved    | Show Remarks |        |

- On the Extension page under General Details, the user must select the Entity Name and Type of Firm.

| GENERAL DETAILS:                   |            |                                  |                 |
|------------------------------------|------------|----------------------------------|-----------------|
| Name of the entity *               | Select One | Type of firm *                   | Select FirmType |
| Date of Commencement of business * |            | Address of the registered office |                 |

- The "Name of Entity" dropdown will display only the entity names assigned to the specific user.

| GENERAL DETAILS:                 |                                  |
|----------------------------------|----------------------------------|
| Name of the entity               | Select One                       |
| Date of Commencement of business | Select One<br>Krishna Enterprize |

- The "Type of Firm" dropdown will display all available firm types.

- In the Authorization Requirement section of the Extension, if the proposed extension is within ten percent of the authorized natural gas pipeline's length (up to a maximum of 50 km) and 'No' is selected, the user will be unable to enter Basic Data. The field will be automatically disabled, preventing the user from applying under this regulation.

- In the Authorization Requirement section of the Extension, if the proposed extension is within ten percent of the authorized natural gas pipeline's length (up to a maximum of 50 km) and 'Yes' is selected, the user cannot enter Basic Data. However, the field will automatically be enabled, allowing the user to apply under this regulation.

- In Extension page under Basic Data user have to fill Name of Common Carrier Pipeline, Point of origin, Termination Point, Indicative route of the proposed extension along with all facilities (PDF) and Specification such as Length in km , Diameter in Inches, Capacity in MMBTU, Demand - Supply situation and Details of customers to be served.

| ◆ BASIC DATA:                       |                      |                   |                                   |   |
|-------------------------------------|----------------------|-------------------|-----------------------------------|---|
| Name of Common Carrier Pipeline     | <input type="text"/> |                   |                                   |   |
| Point of origin                     | <input type="text"/> | Termination Point | <input type="text"/>              | Indicative route of the proposed extension along with all facilities (PDF) <input type="button" value="Choose Files"/> No file chosen <input type="button" value="Upload"/> |
| <b>Specification of Extension -</b> |                      |                   |                                   |   |
| Length (km)                         | <input type="text"/> | Diameter (inch)   | <input type="text"/>              | Capacity (MMBTU) <input type="text"/>   |
| Demand - Supply situation           | <input type="text"/> |                   | Details of customers to be served | <input type="text"/>  |

- In Extension page under Others tab user have to select Date of filling form, Place, Name of authorized signatory, Designation, Contact Mobile, Contact E-mail Id and Address.

| ◆ OTHERS:            |                      |                |                      |   |
|----------------------|----------------------|----------------|----------------------|---|
| Date of filling form | <input type="text"/> | Place          | <input type="text"/> | Name of authorised signatory <input type="text"/> |
| Designation          | <input type="text"/> | Contact Mobile | <input type="text"/> | Contact E-mail Id <input type="text"/>            |
| Address              | <input type="text"/> |                |                      |   |

- On the Extension page under Annexure, users must upload PDF files for the following documents:
  - Proof of Application Fees
  - Detailed Feasibility Report
  - Comprehensive details and justification for the proposal, including potential demand for natural gas along the route
  - Details of customers to be served
  - Indicative route of the proposed extension, including all facilities, presented on both a physical map (PDF) and in KML/KMZ file format.

| ◆ ANNEXURES :  |  |   |  |
|--|--|---|--|
| Proof of Application Fees (PDF)  | <input type="button" value="Choose Files"/> No file chosen <input type="button" value="Upload"/>                     | Detailed Feasibility Report, if any (PDF) | <input type="button" value="Choose Files"/> No file chosen <input type="button" value="Upload"/>                           |
| Full particulars and justification for the proposal including potential demand of petrolrum product enroutre                           | <input type="text"/>   |   | Details of customer(s) to be served <input type="text"/>   |
| Indicative route of the proposed extension including all facilities on a physical map and in KML / KMZ file format (PDF and KML / KMZ) | <b>PDF Files</b><br><input type="button" value="Choose Files"/> No file chosen <input type="button" value="Upload"/> |   | <b>KML / KMZ Files</b><br><input type="button" value="Choose Files"/> No file chosen <input type="button" value="Upload"/> |

## DFD for Extension

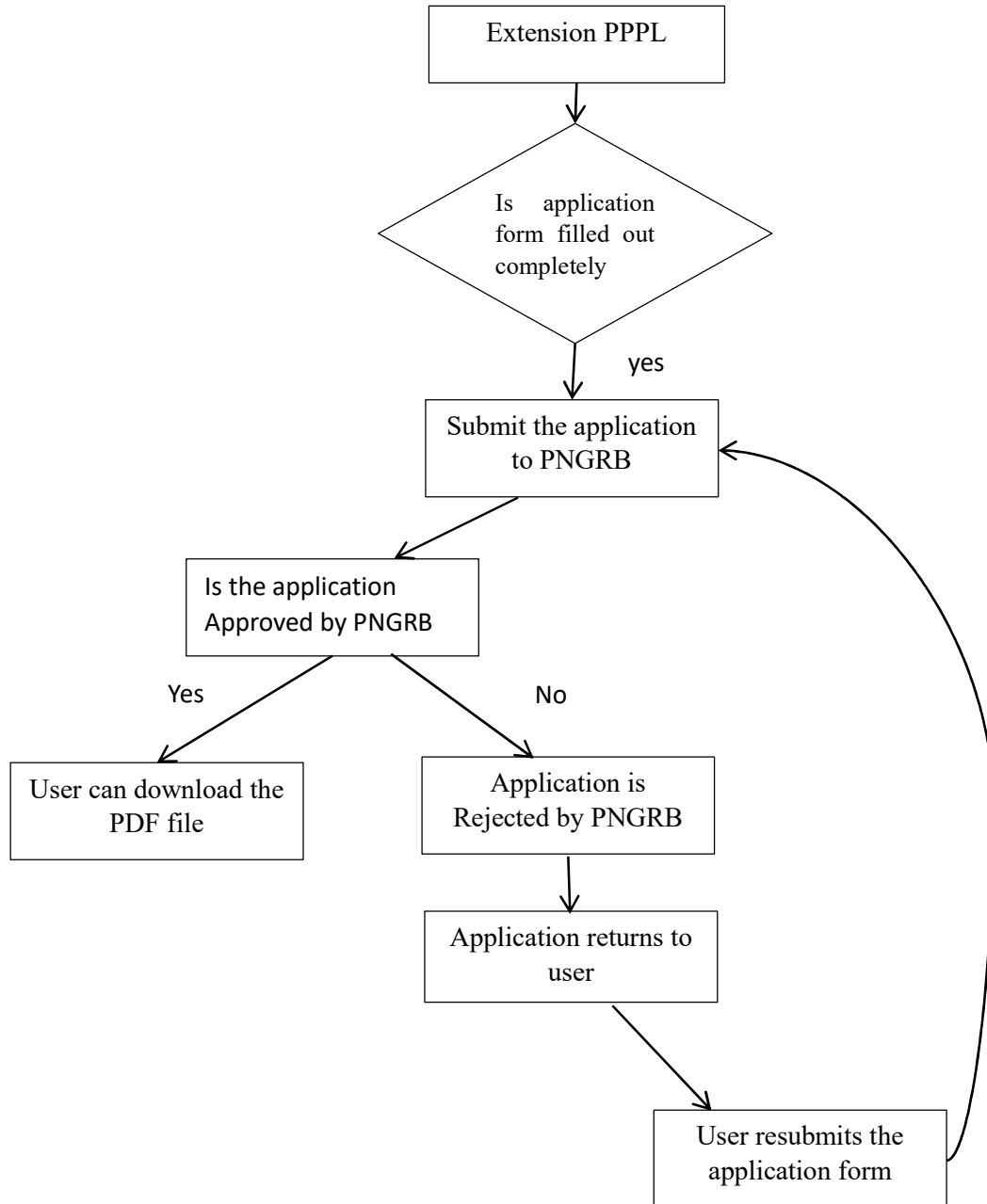

## Expansion

This page displays a list of **Expansion** for laying, building, operating, or expanding Natural Gas Pipeline (NGPL) infrastructure. It allows users to track and manage their **Expansion** efficiently.

- **SL.NO:** Serial number of the record.
- **Code:** Unique Expansion reference number.
- **Entity:** Name of the entity submitting the Expansion.
- **Pipeline Name:** Type of pipeline (e.g., Corporation, Cooperative).
- **Incorporation Date:** The date on which the entity was incorporated.
- **Commencement Date:** The proposed start date of the project.
- **Fee Amount:** The amount paid for submitting the Expansion.
- **Fee Date:** The date when the **Expansion** fee was paid.
- **Status:** The current status of the authorization request (e.g., **Requested, Approved, Reject, Resubmit**).
- **Remarks:** A button labeled **"Show Remarks"** to view additional comments or feedback related to the Expansion.

| SL.NO | Code           | Entity             | Pipeline Name          | Incorporation Date | Commencement Date | Fee Amount | Fee Date   | Status      | Remarks      | Action |
|-------|----------------|--------------------|------------------------|--------------------|-------------------|------------|------------|-------------|--------------|--------|
| 1     | EXP/PPPL/00016 | Krishna Enterprize | Partnership            | 24-11-2024         | 25-11-2024        | 3000000.00 | 27-11-2024 | Resubmitted | Show Remarks |        |
| 2     | EXP/PPPL/00015 | Krishna Enterprize | Cooperative            | 25-11-2024         | 18-11-2024        | 4000000.00 | 27-11-2024 | Requested   | Show Remarks |        |
| 3     | EXP/PPPL/00014 | Krishna Enterprize | Corporation            | 18-11-2024         | 19-11-2024        | 4000000.00 | 20-11-2024 | Requested   | Show Remarks |        |
| 4     | EXP/PPPL/00013 | Krishna Enterprize | Nonprofit Organization | 04-11-2024         | 30-10-2024        | 4000000.00 | 06-11-2024 | Requested   | Show Remarks |        |
| 5     | EXP/PPPL/00012 | Krishna Enterprize | Nonprofit Organization | 29-10-2024         | 30-10-2024        | 4000000.00 | 30-10-2024 | Approved    | Show Remarks |        |

- On the Expansion page under General Details, the user must select the Entity Name and Type of Firm.

**GENERAL DETAILS:**

|                                  |   |                                  |  |
|----------------------------------|---|----------------------------------|--|
| Name of the entity               | <input type="text" value="Select One"/> | Type of firm                     | <input type="text" value="Select FirmType"/> |
| Date of Commencement of business | <input type="text"/>                    | Address of the registered office | <input type="text"/>                         |

- The "Name of Entity" dropdown will display only the entity names assigned to the specific user.

**GENERAL DETAILS:**

|                                  |  |
|----------------------------------|--|
| Name of the entity               | <input type="text" value="Select One"/>  |
| Date of Commencement of business | <input type="text" value="Select One"/><br><input type="text" value="Krishna Enterprize"/> |

- The "Type of Firm" dropdown will display all available firm types.

- In the Authorization Requirement section of Expansion user have to fill Name of Common Carrier Pipeline, Length of trunk line of Common Carrier Pipeline . Applicable fee will automatically filled on the basis of length filled.

- In the Authorization Requirement section of Expansion if Length of trunk line of Common Carrier Pipeline is < 500 (less than 500) Kilometers then applicable fee is 30,00,000.

- In the Authorization Requirement section of Expansion if Length of trunk line of Common Carrier Pipeline is > 500 (more than 500) Kilometers then applicable fee is 40,00,000.

- In Expansion page under Fee Details user have to Fill Amount ,DD No. / UTR No,Date and Issuing Bank Details.

| ◆ FEE DETAILS:       |                                |                  |                      |
|----------------------|--------------------------------|------------------|----------------------|
| Amount               | <input type="text" value="0"/> | DD No. / UTR No. | <input type="text"/> |
| Issuing Bank Details | <input type="text"/>           |                  |                      |
| Date                 | <input type="text"/>           |                  |                      |

- In Expansion page under Basic Data user have to fill Name of Common Carrier Pipeline,Indicative route of the proposed petroleum and petroleum products pipeline indicating the likely petroleum product injection points and likely delivery points depicted on a physical map and Specification such as Proposed Sections (km), Point of origin, Termination Point, Diameter in Inches,Proposed Capacity Expansion (MMBTU),Petroleum Product availability position,Demand - Supply situation (PDF),Details of customers to be served and Assessment of total product volume for transportation.

| ◆ BASIC DATA:   |   |   |   |
|---|---|---|---|
| Name of Common Carrier Pipeline                       | <input type="text"/>  | Indicative route of the proposed petroleum and petroleum products pipeline indicating the likely petroleum product injection points and likely delivery points depicted on a physical map | <input type="text"/>                    |
| <b>Specification of Expansion -</b>                   |   |   |   |
| Proposed Sections (km)                                | <input type="text"/>  | Point of origin   | Termination Point                       |
| Diameter (inch)                                       | <input type="text"/>  | Proposed Capacity Expansion (MMBTU)   | Petroleum Product availability position |
| Demand - Supply situation (PDF)                       | <input type="button" value="Choose Files"/> <input type="text" value="No file chosen"/> <input type="button" value="Upload"/> | Details of customers to be served   | <input type="text"/>                    |
| Assessment of total product volume for transportation | <input type="text"/>  |   |   |

- In Expansion page under Others tab user have to select Date of filling form, Place,Name of authorized signatory,Designation,Contact Mobile,Contact E-mail Id and Address.

| ◆ OTHERS:            |                      |                |                              |
|----------------------|----------------------|----------------|------------------------------|
| Date of filling form | <input type="text"/> | Place          | Name of authorised signatory |
| Designation          | <input type="text"/> | Contact Mobile | Contact E-mail Id            |
| Address              | <input type="text"/> |                |                              |

- On the Expansion page under Annexure, users must upload PDF files for the following documents:
  - Proof of Application Fees
  - Detailed Feasibility Report
  - Potential demand of petroleum product en route the pipeline
  - Details of customers to be served
  - Indicative route of the proposed expansion indicating the likely petroleum product injection points and likely delivery points depicted on a physical map and in KML/KMZ file format (PDF and KML/KMZ).

| ◆ ANNEXURES :  |                      |                |  |
|--|----------------------|----------------|--|
| Proof of Application Fees (PDF)  | Choose Files         | No file chosen |  |
| Potential demand of petroleum products enroute the pipeline  | <input type="text"/> |                |  |
| Indicative route of the proposed expansion indicating the likely petroleum product injection points and likely delivery points depicted on a physical map and in KML/KMZ file format (PDF and KML/KMZ) | Choose Files         | No file chosen |  |
| Detailed Feasibility Report (PDF)  | Choose Files         | No file chosen |  |
| Details of customer(s) to be served  | <input type="text"/> |                |  |
|  | Choose Files         | No file chosen |  |
|  | Choose Files         | No file chosen |  |

|  |              |                |  |
|--|--------------|----------------|--|
| Indicative route of the proposed expansion indicating the likely petroleum product injection points and likely delivery points depicted on a physical map and in KML/KMZ file format (PDF and KML/KMZ) | Choose Files | No file chosen |  |
|  | Choose Files | No file chosen |  |

## DFD for Expansion

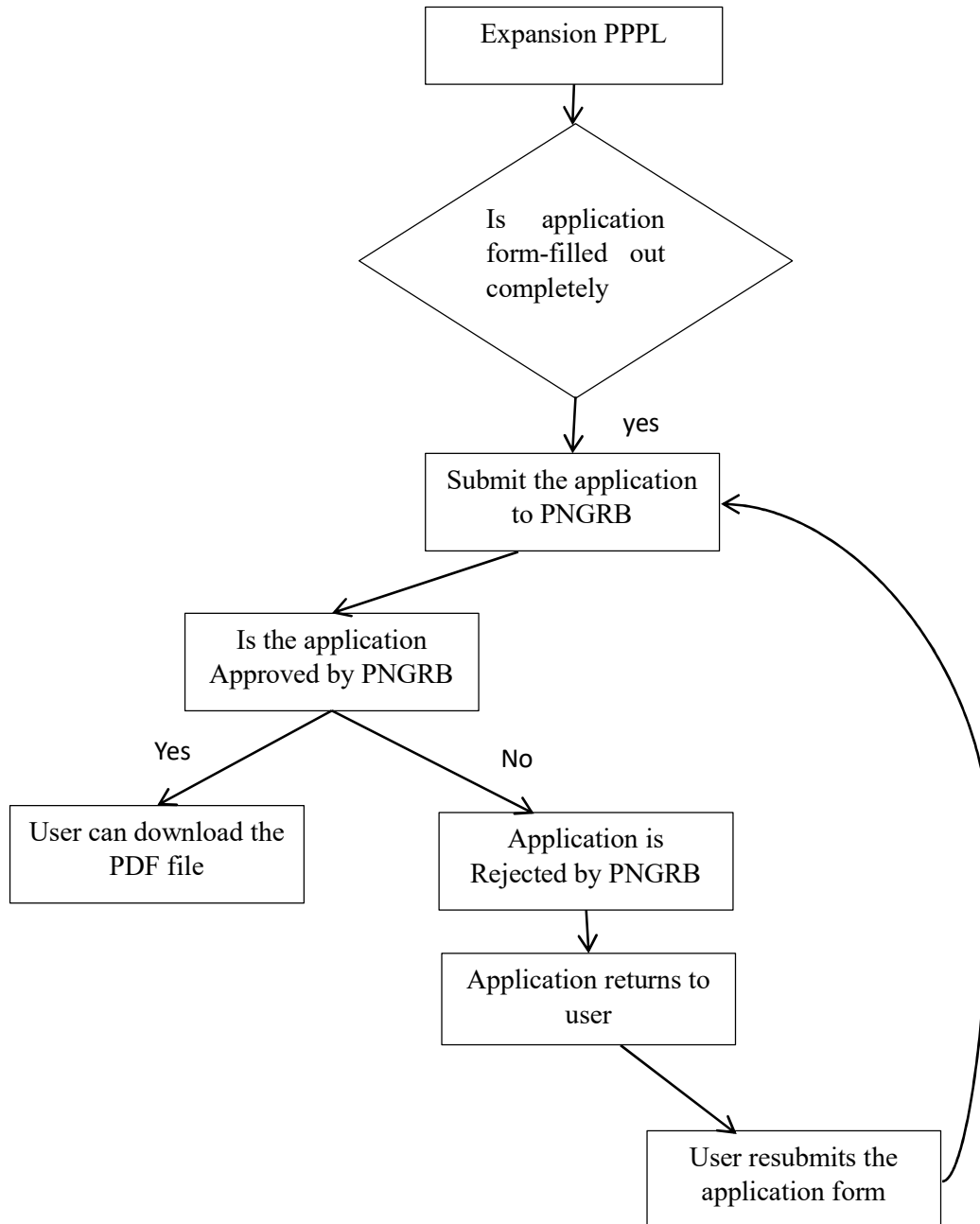

## Expression Of Interest

This page displays a list of **Expression Of Interest (EOI)** for laying, building, operating, or expanding Natural Gas Pipeline (NGPL) infrastructure. It allows users to track and manage their **EOI** efficiently.

- **SL.NO:** Serial number of the record.
- **Code:** Unique EOI reference number.
- **Entity:** Name of the entity submitting the EOI.
- **Pipeline Name:** Type of pipeline (e.g., Corporation, Cooperative).
- **Incorporation Date:** The date on which the entity was incorporated.
- **Commencement Date:** The proposed start date of the project.
- **Fee Amount:** The amount paid for submitting the EOI.
- **Fee Date:** The date when the **EOI** fee was paid.
- **Status:** The current status of the authorization request (e.g., **Requested, Approved, Reject, Resubmit**).
- **Remarks:** A button labeled "**Show Remarks**" to view additional comments or feedback related to the EOI.

| EXPRESSION OF INTEREST LIST |                |                    |                        |                    |                   |            |            |             |              |        |
|-----------------------------|----------------|--------------------|------------------------|--------------------|-------------------|------------|------------|-------------|--------------|--------|
| SL.NO                       | Code           | Entity             | Pipeline Name          | Incorporation Date | Commencement Date | Fee Amount | Fee Date   | Status      | Remarks      | Action |
| 1                           | EOI/PPPL/00011 | Krishna Enterprize | Cooperative            | 25-11-2024         | 26-11-2024        | 676.00     | 25-11-2024 | Resubmitted | Show Remarks |        |
| 2                           | EOI/PPPL/00010 | Krishna Enterprize | Cooperative            | 04-11-2024         | 31-10-2024        | 454.00     | 04-11-2024 | Requested   | Show Remarks |        |
| 3                           | EOI/PPPL/00009 | Krishna Enterprize | Nonprofit Organization | 31-10-2024         | 31-10-2024        | 85.00      | 06-11-2024 | Approved    | Show Remarks |        |
| 4                           | EOI/PPPL/00008 | Krishna Enterprize | Corporation            | 03-10-2024         | 03-10-2024        | 787.00     | 17-10-2024 | Approved    | Show Remarks |        |

Showing 1 to 4 of 4 entries

- On the Expression Of Interest page under General Details, the user must select the Entity Name and Type of Firm.

**GENERAL DETAILS:**

Name of the entity  Type of firm  Date of incorporation

Date of Commencement of business  Address of the registered office

- The "Name of Entity" dropdown will display only the entity names assigned to the specific user.

**GENERAL DETAILS:**

Name of the entity

Date of Commencement of business

**Entity Selection Dropdown:**

- Select One
- Selected: Krishna Enterprize

- The "Type of Firm" dropdown will display all available firm types.

|                                  |                                   |
|----------------------------------|-----------------------------------|
| Type of firm                     | Select FirmType                   |
| Address of the registered office | Select FirmType                   |
| DD No. / UTR No.                 | Sole Proprietorship               |
|                                  | Partnership                       |
|                                  | Corporation                       |
|                                  | Cooperative                       |
|                                  | Nonprofit Organization            |
|                                  | Joint Venture                     |
|                                  | Public Sector (Government) Entity |

- In Expression Of Interest page under Fee Details user have to Fill Amount ,DD No. / UTR No,Date and Issuing Bank Details.

|                      |                      |                  |                      |
|----------------------|----------------------|------------------|----------------------|
| ◆ FEE DETAILS:       |                      |                  |                      |
| Amount               | <input type="text"/> | DD No. / UTR No. | <input type="text"/> |
|                      |                      | Date             | <input type="text"/> |
| Issuing Bank Details | <input type="text"/> |                  |                      |

- In Expression Of Interest page under Basic Data user have to fill Point of origin, Termination Point, Indicative route of the proposed Common Carrier Pipeline indicating the likely petroleum product injection points and likely delivery points , Petroleum product availability position , Potential demand of petroleum product en route the pipeline, Assessment of total volume for transportation in the proposed pipeline and Any other issue considered as relevant by the entity.

|  |                      |  |                             |
|--|----------------------|--|-----------------------------|
| ◆ BASIC DATA:  |                      |  |                             |
| Point of origin  | <input type="text"/> | Termination Point  | <input type="text"/>        |
|  |                      | Indicative route of the proposed Common Carrier Pipeline indicating the likely petroleum product injection points and likely delivery points (PDF) | Choose Files No file chosen |
| Petroleum product availability position                                | <input type="text"/> | Potential demand of petroleum product enrout the pipeline  | <input type="text"/>        |
| Assessment of total volume for transportation in the proposed pipeline | <input type="text"/> | Any other issue considered as relevant by the entity   | <input type="text"/>        |

- In Expression Of Interest page under Others tab user have to select Date of filling form, Place, Name of authorized signatory, Designation, Contact Mobile, Contact E-mail Id and Address.

|                      |                      |                              |                      |
|----------------------|----------------------|------------------------------|----------------------|
| ◆ OTHERS:            |                      |                              |                      |
| Date of filling form | <input type="text"/> | Place                        | <input type="text"/> |
|                      |                      | Name of authorised signatory | <input type="text"/> |
| Designation          | <input type="text"/> | Contact Mobile               | <input type="text"/> |
|                      |                      | Contact E-mail Id            | <input type="text"/> |
| Address              | <input type="text"/> |                              |                      |

- On the Expression Of Interest page under Annexure, users must upload PDF files for the following documents:
  - Proof of Application Fees
  - Detailed Feasibility Report
  - Potential demand of petroleum product en route the pipeline
  - Details of customers to be served
  - Indicative route of the proposed pipeline indicating the likely product injection points and likely delivery points depicted on a physical map as well as KML/KMZ (PDF and KML/KMZ file)

**ANNEXURES :**

|  |  |  |   |
|--|--|--|---|
| Proof of Application Fees (PDF)  | Choose Files No file chosen                 | Detailed Feasibility Report, if any (PDF)  | Choose Files No file chosen  |
| Potential demand of petroleum product enroute the pipeline   | <input type="text"/>   | Details of customer(s) to be served  | <input type="text"/>  |
| Indicative route of the proposed pipeline indicating the likely product injection points and likely delivery points depicted on a physical map as well as KML/KMZ (PDF and KML/KMZ file) | PDF Files<br>Choose Files No file chosen  | KML / KMZ Files<br>Choose Files No file chosen  |   |

|  |  |  |
|--|--|--|
| Indicative route of the proposed pipeline indicating the likely product injection points and likely delivery points depicted on a physical map as well as KML/KMZ (PDF and KML/KMZ file) | PDF Files<br>Choose Files No file chosen  | KML / KMZ Files<br>Choose Files No file chosen  |
|--|--|--|

## DFD for Expression Of Interest

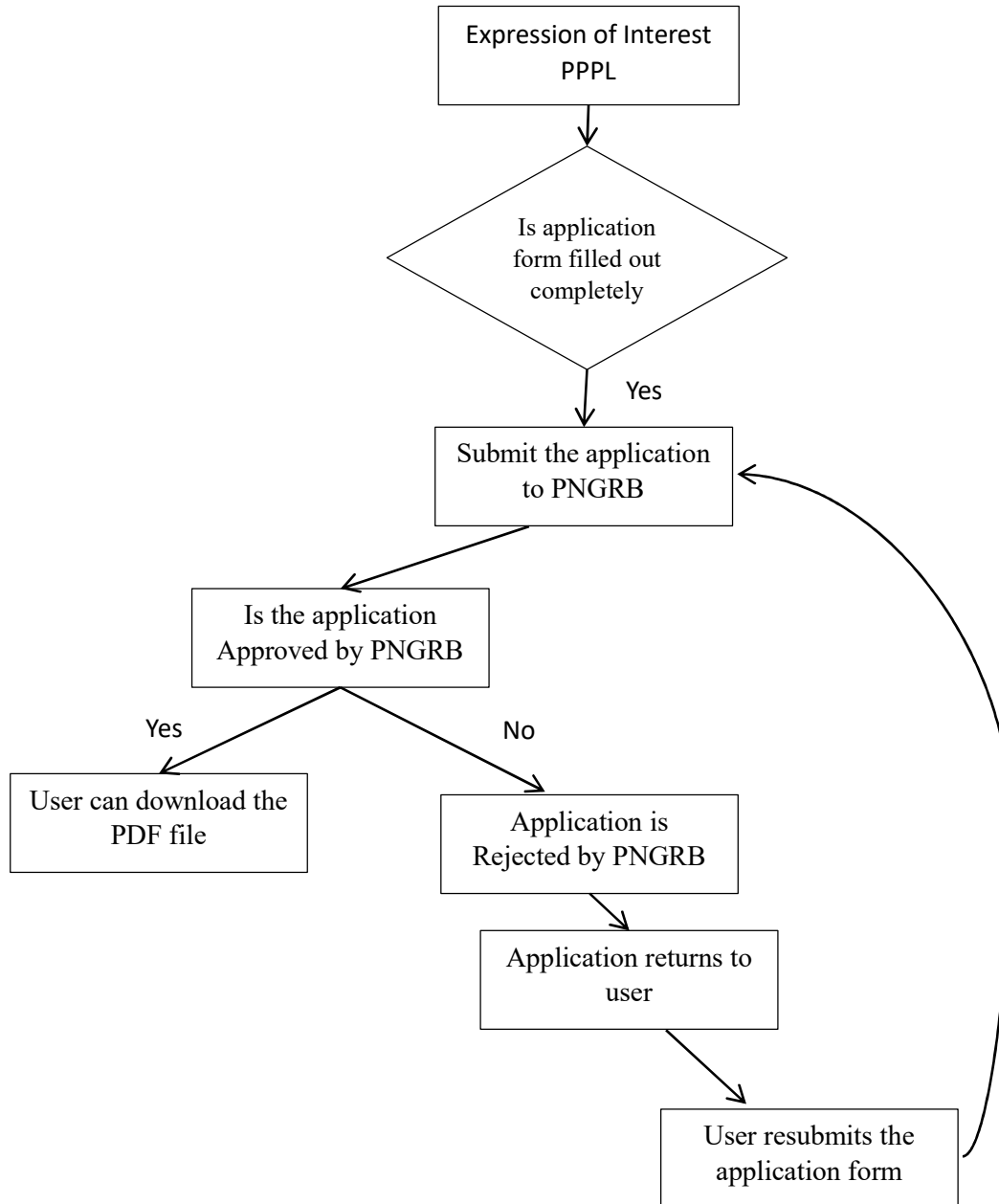

## Access Code Regulation

The **Access Code Regulations List** interface provides a structured view of access code records related to pipeline regulations. Displays a list of access codes with key details in the following columns:

1. **SL.NO:** Serial number of the entry.
2. **Code:** Unique identifier for the access code.
3. **Entity:** Name of the associated company or organization.
4. **Firm Type:** The legal classification of the firm (e.g., Corporation, Cooperative, Joint Venture).
5. **Incorporation Date:** Date when the firm was legally established.
6. **Commencement Date:** The operational start date of the entity.
7. **Pipeline Name:** Name of the pipeline related to the access code.
8. **Status:** Indicates the request's current state (Resubmitted, Requested, Approved) with color-coded tags.
9. **Remarks:** Button to view additional comments related to the access code.
10. **Action:** Edit or view the entry.

| ACCESS CODE REGULATIONS LIST |                |                    |               |                    |                   |               |             |              |        |  |
|------------------------------|----------------|--------------------|---------------|--------------------|-------------------|---------------|-------------|--------------|--------|--|
| SLNO                         | Code           | Entity             | Firm Type     | Incorporation Date | Commencement Date | Pipeline Name | Status      | Remarks      | Action |  |
| 1                            | ACC/PPPL/00010 | Krishna Enterprize | Corporation   | 25-11-2024         | 25-11-2024        | nhgjm         | Resubmitted | Show Remarks |        |  |
| 2                            | ACC/PPPL/00009 | Krishna Enterprize | Cooperative   | 04-11-2024         | 31-10-2024        | trest         | Requested   | Show Remarks |        |  |
| 3                            | ACC/PPPL/00008 | Krishna Enterprize | Corporation   | 04-11-2024         | 29-10-2024        | HGFH          | Requested   | Show Remarks |        |  |
| 4                            | ACC/PPPL/00007 | Krishna Enterprize | Joint Venture | 28-10-2024         | 29-10-2024        | rtyuiry       | Approved    | Show Remarks |        |  |
| 5                            | ACC/PPPL/00006 | Krishna Enterprize | Joint Venture | 03-10-2024         | 03-10-2024        | DGFDG         | Approved    | Show Remarks |        |  |

- On the Access Code Regulation page under General Details, the user must select the Entity Name and Type of Firm.

**GENERAL DETAILS:**

|                                  |   |                                  |  |                       |                      |
|----------------------------------|---|----------------------------------|--|-----------------------|----------------------|
| Name of the entity               | <input type="text" value="Select One"/> | Type of firm                     | <input type="text" value="Select FirmType"/> | Date of incorporation | <input type="text"/> |
| Date of Commencement of business | <input type="text"/>                    | Address of the registered office |  | <input type="text"/>  |                      |

- The "Name of Entity" dropdown will display only the entity names assigned to the specific user.

**GENERAL DETAILS:**

|                                  |  |
|----------------------------------|--|
| Name of the entity               | <input type="text" value="Select One"/>  |
| Date of Commencement of business | <input type="text" value="Select One"/><br><input type="text" value="Krishna Enterprize"/> |

- The "Type of Firm" dropdown will display all available firm types.

- In the Authorization Details section of Access Code Regulation user have to Fill Details of Authorization, Authorized Under Regulation and Date of Authorization.

- On the Access Code Regulation page under **Basic Data**, users must provide section-wise details of the pipeline capacity for each section separately. The required details include:
  - **Number of Sections**
  - **Capacity approved by PNGRB**
    - Total Including Common carrier (MMT)
    - Common Carrier (MMT)
  - **Break up of capacity for period..... (MMT)**
    - Own Requirement
    - Firmed-up contracted capacity with other entities for a period of at least one year
    - Common Carrier Capacity with other entities for a period of less than one year
  - Number of entry points on the pipeline route
  - Location of entry points
  - Number of exit points
  - Location of exit points

Additionally, users must furnish the following **Technical Parameters**:

- **Inlet Pressure** at the entry point
- **Grade band** at entry point
- **Temperature**
- **Other Elements** as per Schedule - II
- **Any demand pending with the transporter for common carrier usage of the pipeline along with duration of such dependency**
- **Preference on Entry and Exit Points**

## DFD For Access Code Regulation

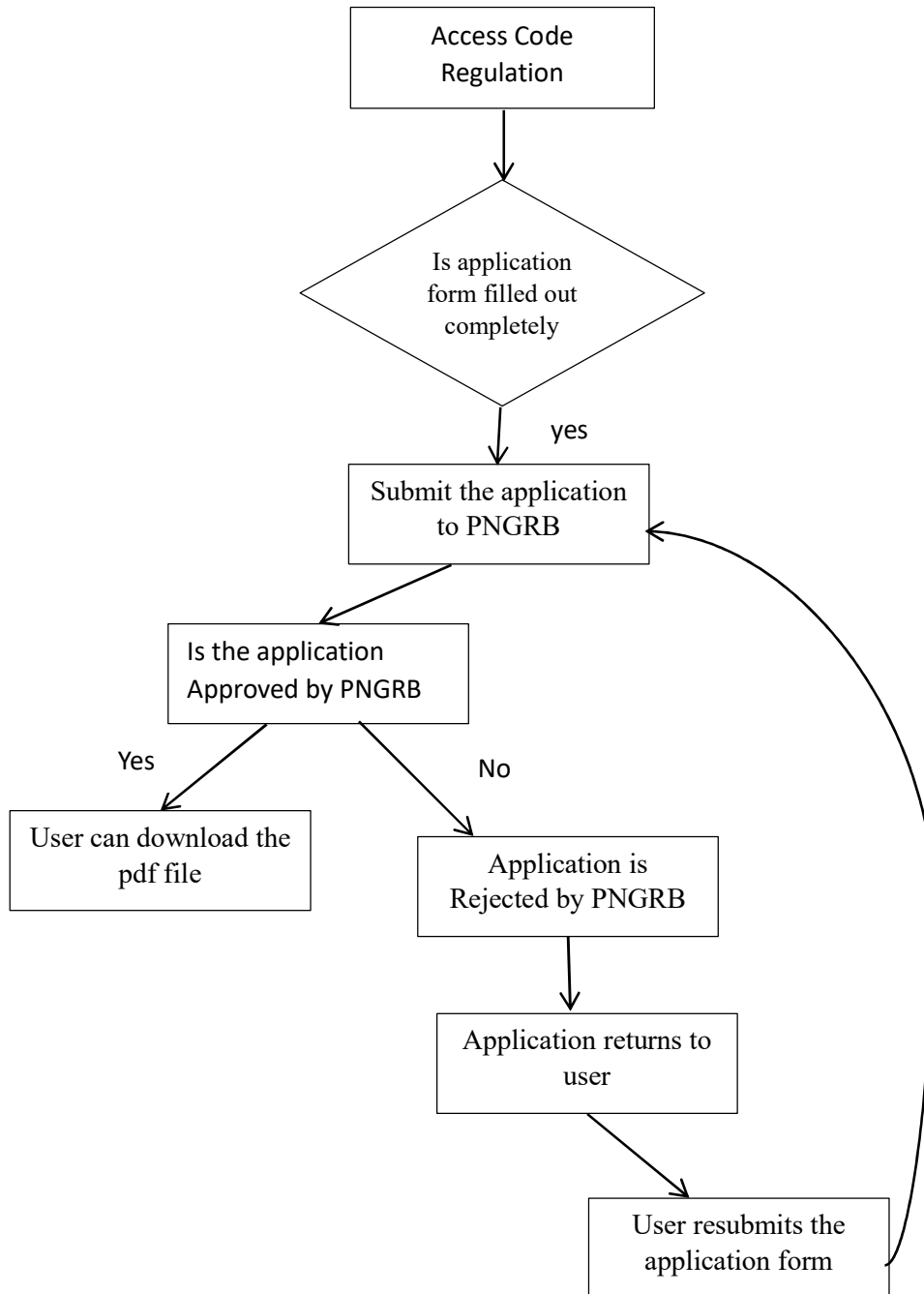

# CGD : City Gas Distribution

## Authorization Transfer

The **CGD Transfer of Authorization List** interface provides a structured view of all authorization transfers related to City Gas Distribution (CGD). This system helps users manage, track, and review the authorization transfer process, including entity details, GA (Geographical Area) information, transferee entity, and application type.

The table displays key details for each CGD authorization transfer:

1. **SL.NO:** Serial number of the entry.
2. **Code:** Unique transfer authorization code (e.g., TOA/CGD/00060).
3. **Entity:** Name of the original entity transferring authorization.
4. **GA ID:** Geographical Area Identifier.
5. **GA Name:** Name of the geographical area.
6. **Transferee Entity:** The entity receiving the authorization.
7. **Application Type:** The type of transfer request (e.g., JV formation, Pre-PNGRB, transfer after five years, etc.).
8. **Date of Authorization:** The date when the transfer was approved.
9. **Fee Amount:** The associated fee for the transfer process.
10. **Status:** Indicates the request's current state (Resubmitted, Requested, Approved) with color-coded tags.
11. **Remarks:** A button labeled "**Show Remarks**" to view additional comments.
12. **Action:** An edit/view icon for modifying or reviewing entries.

| CGD TRANSFER OF AUTHORIZATION LIST |               |                    |            |                               |                           |  |                       |            |          |              |        | Add New |
|------------------------------------|---------------|--------------------|------------|-------------------------------|---------------------------|--|-----------------------|------------|----------|--------------|--------|---------|
| SL_NO                              | Code          | Entity             | GA ID      | GA Name                       | Transferee Entity         | Application Type   | Date of Authorization | Fee Amount | Status   | Remarks      | Action |         |
| 1                                  | TOA/CGD/00060 | Krishna Enterprize | 17.01.NGPL | Assam Regional Network        | GAIL India Limited        | (a) Formation of SPV Company by an unincorporated entity/ consortium/ JV (Regulation 5 (6) (f) of CGD Authorization Regulation)                        | 04-02-2025            | 0.00       | Approved | Show Remarks |        |         |
| 2                                  | TOA/CGD/00059 | Krishna Enterprize | 17.02.PPPL | Mangalore – Hassan– Bangalore | GAIL Gas Limited          | (e) CGD existing Pre-PNGRB (Authorized u/r 17 and 18 of CGD Authorization Regulations)   | 21-11-2024            | 5700.00    | Approved | Show Remarks |        |         |
| 3                                  | TOA/CGD/00058 | Krishna Enterprize | 17.02.NGPL | Cauvery Basin Network         | Assam Gas Company Limited | (d) Transfer of authorization after the end of the five years or till achievement of cumulative work program. (Regulation 10 (4) of CGD Authorization) | 20-11-2024            | 560.00     | Approved | Show Remarks |        |         |
| 4                                  | TOA/CGD/00057 | Krishna Enterprize | 17.02.NGPL | Cauvery Basin Network         | Aavantika Gas Limited     | (c1) Transfer by the entity to its wholly owned subsidiary company (Proviso to Regulation 10(3) of CGD Authorization Regulation)                       | 19-11-2024            | 24340.00   | Approved | Show Remarks |        |         |
| 5                                  | TOA/CGD/00056 | Krishna Enterprize | 17.01.PPPL | Mumbai – Pune – Sholapur      | Assam Gas Company Limited | (b) By way of transfer, sale, surrender or any other manner  | 20-11-2024            | 250.00     | Approved | Show Remarks |        |         |

- The "Name of Entity" dropdown will display only the entity names assigned to the specific user.

Name of the entity

GA Name

Application Type:

Select One ▼

Search

- Select One
- Krishna Enterprize

- The "GA Name" dropdown will display all the GA names.

GA Name

None selected

Application Type:

Entity to Transfer / Transferee Entity :

- Mumbai - Pune - Sholapur
- Cauvery Basin Network
- Mangalore - Hassan - Bangalore
- Hazira-Vijaipur-Jagdishpur -GREP (Gas Rehabilitation and Expansion Project)-Dahej-Vijaipur HVJ/VDPL

- The "Application Type" dropdown will display all the types of application to be transferred to the Entity or Transferee Entity.

Application Type:

select type

Entity to Transfer / Transferee Entity :

Search

- select type
- (a) Formation of SPV Company by an unincorporated entity/ consortium/ JV (Regulation 5 (6) (f) of CGD Authorization Regulation)
- (b) By way of transfer, sale, surrender or any other manner
- (c1) Transfer by the entity to its wholly owned subsidiary company (Proviso to Regulation 10(3) of CGD Authorization Regulation)
- (c2) Transfer from a wholly owned subsidiary company to its parent company. (Proviso to Regulation 10 (3) of CGD Authorization Regulation)
- (d) Transfer of authorization after the end of the five years or till achievement of cumulative work program. (Regulation 10 (4) of CGD Authorization)
- (e) CGD existing Pre-PNGRB (Authorized u/r 17 and 18 of CGD Authorization Regulations)

- The "Entity to Transfer or Transferee Entity" dropdown will display all the entity names.

Entity to Transfer / Transferee Entity :

Select One

Search

- Select One
- GAIL India Limited
- Assam Gas Company Limited
- Aavantika Gas Limited
- Dholpur CGD Private Limited
- GAIL Gas Limited
- Oil Gas India Limited

**Application Type : A** Formation of SPV Company by an unincorporated entity/ consortium/ JV (Regulation 5 (6) (f) of CGD Authorization Regulation)

In the Authorization Transfer page, when Application Type-A is selected, the user must provide the following details:

- Date of Authorization
- Date of Incorporation of the New Company
- Certificate of Incorporation
- Association and Articles of Association

Additionally, the Shareholding Pattern section should include:

- Name of Shareholders
- Number of Shares
- Shareholding Percentage
- Request Letter/Shareholding Pattern

The user must also upload PDF or image files for:

- The Request Letter from the bidding consortium
- The Document for Net Worth Requirement as per Regulation 5(6)(f)

- Application Type:** (a) Formation of SPV Company by an unincorporated entity/ consortium/ JV (Regulation 5 (6) (f) of CGD Authorization Regulation)
- Entity to Transfer / Transferee Entity:** Select One
- Application Type :** (a) Formation of SPV Company by an unincorporated entity/ consortium/ JV (Regulation 5 (6) (f) of CGD Authorization Regulation)
- Date of Authorization:** [Empty field]
- Date of incorporation of New Company:** [Empty field]
- Certificate Of Incorporation pdf and image files:** Choose Files N... [Upload icon]
- Association pdf and image files:** Choose Files No file chosen [Upload icon]
- Articles of Association pdf and image files:** Choose Files No file chosen [Upload icon]
- Shareholding Pattern Table:**

| Name of Shareholders | Shareholding Shares | Shareholding % | Request letter/Shareholding Pattern pdf and image files | Action |
|----------------------|---------------------|----------------|---|--------|
|                      |                     |                |   | [+]    |
- Request letter from bidding consortium pdf and image files:** Choose Files No file chosen [Upload icon]
- Document Networth Requirement as per Regulation 5 (6) (f) pdf and image files:** Choose Files No file chosen [Upload icon]

**Application Type : B** By way of transfer, sale, surrender or any other manner

In the Authorization Transfer page, when Application Type-B is selected, the user must provide:

- Date of Authorization
- Proposal for Transfer (PDF or image file)

Additionally, the Shareholding Pattern section should include:

- Name of Shareholders
- Number of Shares
- Shareholding Percentage
- Request Letter/Shareholding Pattern

Other required details:

- Share Purchase Agreement
- Whether the proposed transfer involves less than 50% of equity shares
- Confirmation that the transferring entity has achieved the work program as per the Authorization Letter
- Undertaking: The entity shall comply with the existing or modified terms and conditions of the authorization, including adherence to service obligations and quality of service standards.

Application Fees (as per PNGRB Levy of Fee and Other Charges Regulations):

1. Fee Type
2. Fee Amount
3. Receipt (PDF or image file)

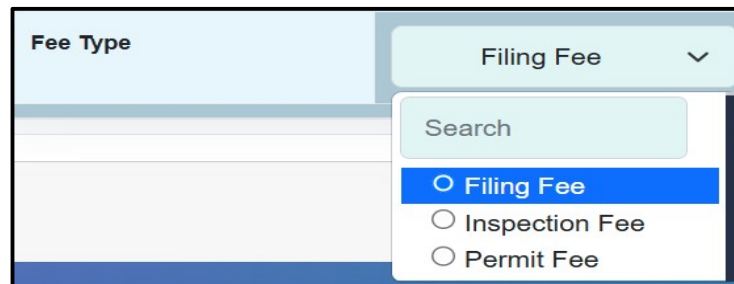
A screenshot of the application form for Application Type B. The form includes the following sections:

- Application Type:** (b) By way of transfer, sale, surrender or any other manner
- Entity to Transfer / Transferee Entity:** Select One
- Date of Authorization:** [Text Field]
- Proposal for Transfer pdf and image files:** [Choose Files] No file chosen
- Shareholding Pattern Table:**

| Name of Shareholders | Shareholding Shares | Shareholding % | Request letter/Shareholding Pattern pdf and image files | Action |
|----------------------|---------------------|----------------|---|--------|
|                      |                     |                |   | [+]    |
- Share Purchase Agreement pdf and image files:** [Choose Files] N...sen
- Whether proposed transfer is less than 50% of equity shares:** Yes No (No selected)
- Whether the transferring entity has achieved the work program as per authorisation letter:** Yes No (No selected)
- Undertaking - entity shall abide by the existing or modified terms and conditions of the authorization including compliance with the service obligations and adherence to the quality of service standards:** [Choose Files] No file chosen
- Application fees as per PNGRB levy of fee and other charges regulations:**

|          |            |            |   |                             |                      |
|----------|------------|------------|---|-----------------------------|----------------------|
| Fee Type | Filing Fee | Fee Amount | 0 | Receipt pdf and image files | [Choose Files] N...n |
|----------|------------|------------|---|-----------------------------|----------------------|

**Application Type : C1** Transfer by the entity to its wholly owned subsidiary company (Provision to Regulation 10(3) of CGD Authorization Regulation)

In the Authorization Transfer page, when Application Type-C1 is selected, the user must provide :

- Authorization Date
- Supporting Documents (PDF or Image Format):
  1. A request letter from both the holding and subsidiary companies, along with:
    - Certificate of Incorporation
    - Memorandum and Articles of Association of the subsidiary
  2. An undertaking from the holding company stating that it will not dilute 100% ownership of the subsidiary without prior approval from PNGRB Authorization.
  3. A Corporate Guarantee issued by the transferor (parent company) in the format specified in Appendix III of the CGD Authorization Regulations.
  4. A declaration confirming that the proposed transfer will not adversely impact the existing or planned activities related to the laying, building, operation, or expansion of the CGD network.
  5. A Board Resolution from the subsidiary affirming its commitment to:
    - Adhere to the existing or revised terms and conditions of the authorization, including ACBD compliance.
    - Comply with all PNGRB Regulations.
    - Maintain service obligations and quality standards.

Application Fees (as per PNGRB Levy of Fee and Other Charges Regulations):

- Fee Type
- Fee Amount
- Payment Receipt (PDF or Image Format)

|   |  |
|---|--|
| <b>Application Type:</b> (c1) Transfer by the entity to its wholly owned subsidiary company (Proviso to Regulation 10(3) of CGD Authorization Regulation) <span style="float: right;">▼</span>  |  |
| <b>Entity to Transfer / Transferee Entity :</b> Select One <span style="float: right;">▼</span>   |  |
| <b>Application Type : (c1) Transfer by the entity to its wholly owned subsidiary company (Proviso to Regulation 10(3) of CGD Authorization Regulation)</b>  |  |
| Date of Authorization   | <input type="text"/>   |
| An undertaking from holding company that it will not dilute 100% ownership of the subsidiary without approval of PNGRB Authorization.<br><br>Proposal should not adversely affect the existing or proposed activities of laying, building, operating or expansion of the CGD network. | <b>pdf and image files</b><br><input type="button" value="Choose Files"/> <input type="button" value="No file chosen"/> <span style="float: right;">⬆</span> |
|   | <b>pdf and image files</b><br><input type="button" value="Choose Files"/> <input type="button" value="No file chosen"/> <span style="float: right;">⬆</span> |
|   | <b>pdf and image files</b><br><input type="button" value="Choose Files"/> <input type="button" value="No file chosen"/> <span style="float: right;">⬆</span> |
| Request letter from both holding and subsidiary company along with certificate of incorporation, Memorandum and Articles of Association of the subsidiary.  | <b>pdf and image files</b><br><input type="button" value="Choose Files"/> <input type="button" value="No file chosen"/> <span style="float: right;">⬆</span> |
| Corporate guarantee to be provided by the transferor (parent Company), in a form as specified at Appendix III of CGD Authorization Regulations.   | <b>pdf and image files</b><br><input type="button" value="Choose Files"/> <input type="button" value="No file chosen"/> <span style="float: right;">⬆</span> |
| Board resolution of Subsidiary that it shall abide by the existing or modified terms and conditions of the authorization including ACBD, various PNGRB Regulations compliance with the service obligations and adherence to the quality of service standards.                         | <b>pdf and image files</b><br><input type="button" value="Choose Files"/> <input type="button" value="No file chosen"/> <span style="float: right;">⬆</span> |
| <b>Application fees as per PNGRB levy of fee and other charges regulations</b>  |  |
| Fee Type  | <input type="button" value="Filing Fee"/> <span style="float: right;">▼</span>   |
| Fee Amount  | <input type="text" value="0"/>   |
| Receipt pdf and image files   | <input type="button" value="Choose Files"/> <input type="button" value="N..."/> <span style="float: right;">⬆</span>   |

**Application Type : C2** Transfer from a wholly owned subsidiary company to its parent company. (Provision to Regulation 10 (3) of CGD Authorization Regulation)

**Application Type : D** Transfer of authorization after the end of the five years or till achievement of cumulative work program. (Regulation 10 (4) of CGD Authorization)

In the Authorization Transfer page, when Application Type-D is selected, the user must provide:

- Date of Authorization
- Proposal for Transfer (PDF or image file)
- Whether the entity has achieved cumulative work program.
- Undertaking - An undertaking by Transferee Entity that it shall abide the existing or modified terms and conditions of the authorization including ACBD, various PNGRB Regulations compliance with the service obligations and adherence to the quality of service standards.(PDF or image file)

Application Fees (as per PNGRB Levy of Fee and Other Charges Regulations):

- Fee Type
- Fee Amount
- Payment Receipt (PDF or Image Format)

**Application Type : E CGD existing Pre-PNGRB (Authorized u/r 17 and 18 of CGD Authorization Regulations)**

In the Authorization Transfer page, when Application Type-E is selected, the user must provide:

- Date of Authorization
- Proposal for Transfer (PDF or image file)
- Undertaking - An undertaking by Transferee Entity that it shall abide the existing or modified terms and conditions of the authorization including ACBD, various PNGRB Regulations compliance with the service obligations and adherence to the quality of service standards.(PDF or image file)

Application Fees (as per PNGRB Levy of Fee and Other Charges Regulations):

- Fee Type
- Fee Amount
- Payment Receipt (PDF or Image Format)

|   |  |   |  |
|---|--|---|--|
| Application Type:   | (e) CGD existing Pre-PNGRB (Authorized u/r 17 and 18 of CGD Authorization Regulations) ▼ |   |  |
| Entity to Transfer / Transferee Entity :  | Select One ▼   |   |  |
| Application Type : (e) CGD existing Pre-PNGRB (Authorized u/r 17 and 18 of CGD Authorization Regulations)   |  |   |  |
| Date of Authorization   | <input type="text"/>   | Proposal for Transfer pdf and image files | Choose Files No file chosen  |
| Undertaking - An undertaking by Transferee Entity that it shall abide the existing or modified terms and conditions of the authorization including ACBD, various PNGRB Regulations compliance with the service obligations and adherence to the quality of service standards. pdf and image files | <input type="text"/>   | Choose Files No file chosen               |  |
| Application fees as per PNGRB levy of fee and other charges regulations   |  |   |  |
| Fee Type  | Filing Fee ▼   | Fee Amount                                | <input type="text" value="0"/> Receipt pdf and image files Choose Files N... |

## DFD For Authorization Transfer

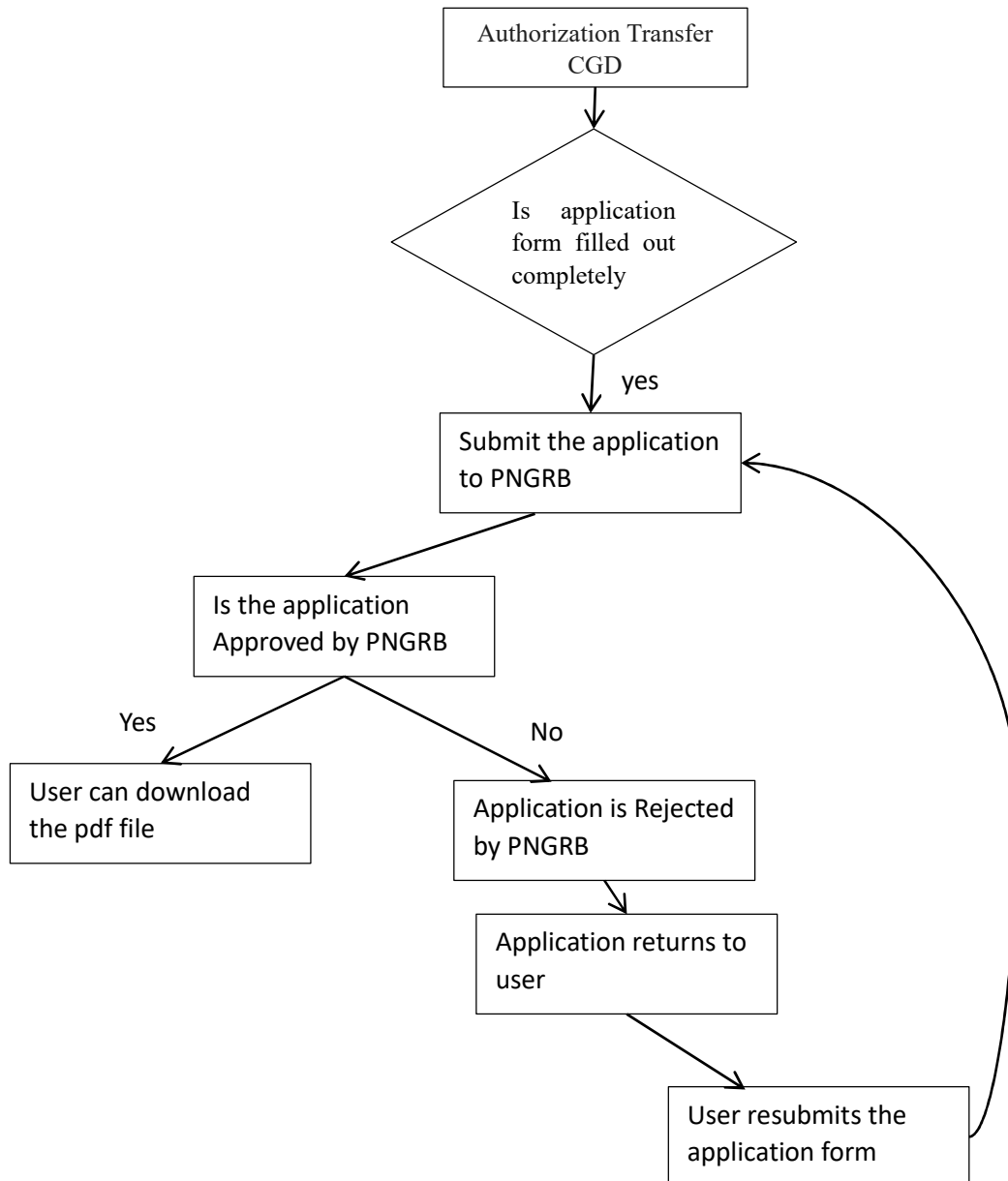

## Expression Of Interest

The **CGD Expression Of Interest List** interface provides a structured view of all authorization transfers related to City Gas Distribution (CGD).

The table displays key details for each CGD Expression Of Interest:

1. **SL.NO:** Serial number of the entry.
2. **Code:** Unique transfer authorization code (e.g., TOA/CGD/00060).
3. **Entity:** Name of the entity submitting the EOI.
4. **Pipeline Name:** Type of pipeline (e.g., Corporation, Cooperative).
5. **Incorporation Date:** The date on which the entity was incorporated.
6. **Commencement Date:** The proposed start date of the project.
7. **Fee Amount:** The amount paid for submitting the EOI.
8. **Fee Date:** The date when the EOI fee was paid.
9. **Status:** Indicates the request's current state (Resubmitted, Requested, Approved) with color-coded tags.
10. **Remarks:** A button labeled **"Show Remarks"** to view additional comments.
11. **Action:** An **edit/view** icon for modifying or reviewing entries.

| EXPRESSION OF INTEREST FOR LAYING, BUILDING, OPERATING OR EXPANDING CGD LIST |               |                    |               |                    |                   |            |            |          |              |                              |
|--|---------------|--------------------|---------------|--------------------|-------------------|------------|------------|----------|--------------|------------------------------|
|  |               |                    |               |                    |                   |            |            |          |              | Add Expression of Interest   |
| Show 10 entries  |               |                    |               |                    |                   |            |            |          |              | Search: <input type="text"/> |
| SL.NO  | Code          | Entity             | Pipeline Name | Incorporation Date | Commencement Date | Fee Amount | Fee Date   | Status   | Remarks      | Action                       |
| 1  | EOI/CGD/00001 | Krishna Enterprize | Partnership   | 20-01-2025         | 21-01-2025        | 3423.00    | 27-01-2025 | Approved | Show Remarks |                              |
| Showing 1 to 1 of 1 entries  |               |                    |               |                    |                   |            |            |          |              | Previous 1 Next              |

- On the Expression Of Interest page under General Details, the user must select the Entity Name and Type of Firm.

**GENERAL DETAILS:**

|                                  |   |                                  |  |
|----------------------------------|---|----------------------------------|--|
| Name of the entity               | <input type="text" value="Select One"/> | Type of firm                     | <input type="text" value="Select FirmType"/> |
| Date of Commencement of business | <input type="text"/>                    | Address of the registered office | <input type="text"/>                         |

- The "Name of Entity" dropdown will display only the entity names assigned to the specific user.

**GENERAL DETAILS:**

|                                  |   |
|----------------------------------|---|
| Name of the entity               | <input type="text" value="Select One"/> <ul style="list-style-type: none"> <li style="background-color: #007bff; color: white; padding: 2px;">Select One</li> <li style="padding: 2px;">Krishna Enterprize</li> </ul> |
| Date of Commencement of business | <input type="text"/>  |

- The "Type of Firm" dropdown will display all available firm types.

- In Expression Of Interest page under Fee Details user have to Fill Amount ,DD No. / UTR No,Date and Issuing Bank Details.

- In Expression Of Interest page under Basic Data user have to fill Point of origin, Termination Point, Proposed GA Details, Natural gas availability position, Potential demand, Assessment of total volume for transportation in the proposed CGD and Any other issue considered as relevant by the entity.

- In Expression Of Interest page under Others tab user have to select Date of filling form, Place, Name of authorized signatory, Designation, Contact Mobile, Contact E-mail Id and Address.

- On the Expression Of Interest page under Annexure, users must upload PDF files for the following documents:
  - Proof of Application Fees
  - Detailed Feasibility Report
  - Potential demand of Proposed CGD
  - Details of GA(s) to be served
  - Indicative map of the proposed CGD a physical map as well as KML/KMZ (PDF and KML/KMZ file)

| ◆ ANNEXURES :   |   |                |                 |
|---|---|----------------|-----------------|
| Proof of Application Fees (PDF)   | Choose Files                              | No file chosen |                 |
| Potential demand of Proposed CGD.   | <input type="text"/>                      |                |                 |
| Indicative map of the proposed CGD a physical map as well as KML/KMZ (PDF and KML/KMZ file) | Choose Files                              | No file chosen |                 |
|   | Detailed Feasibility Report, if any (PDF) |                | Choose Files    |
|   | Details of GA(s) to be served             |                | Choose Files    |
|   | PDF Files                                 |                | KML / KMZ Files |
|   | Choose Files                              | No file chosen |                 |
|   | Choose Files                              | No file chosen |                 |

|   |              |                |  |
|---|--------------|----------------|--|
| Indicative map of the proposed CGD a physical map as well as KML/KMZ (PDF and KML/KMZ file) | Choose Files | No file chosen |  |
|   | Choose Files | No file chosen |  |

## DFD For Expression Of Interest

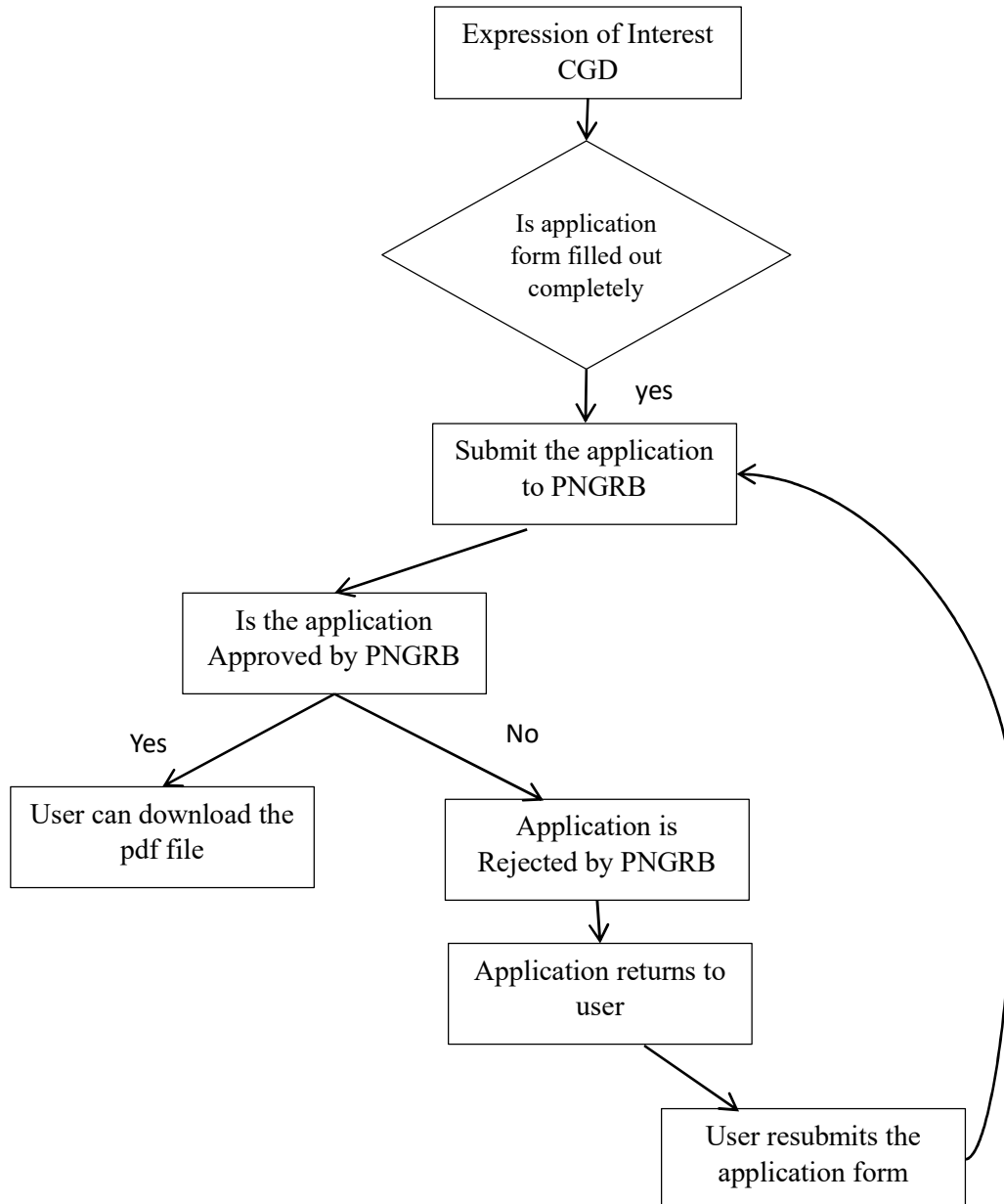

# Common Actions and Functionality

- After the page is submitted if User wants to edit or want to **Upload additional files** to share more information.

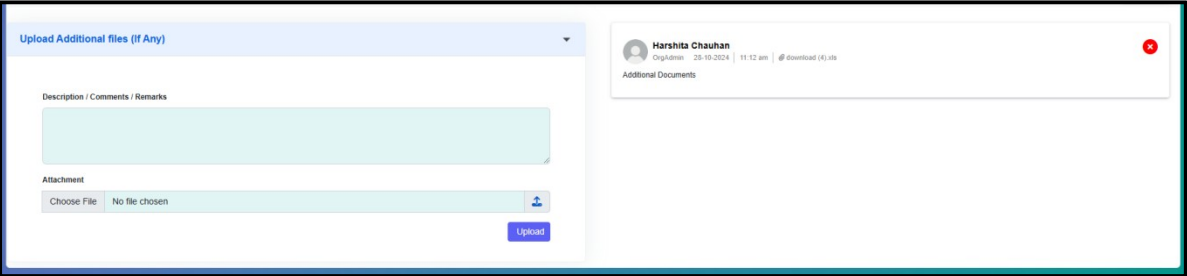
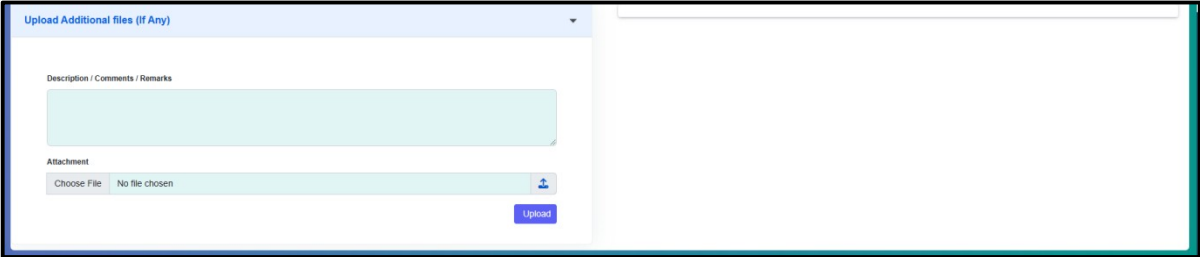

- Clicking the **Show Remarks** button will display any additional files or information that have been uploaded.

AUTHORIZATION FOR LAYING OF TIE-IN CONNECTIVITY LIST Add Tie-in Connectivity

Show: 10 entries Search:

| SL NO | Code           | ENTITY NAME        | Date of incorporation | Extension Length (km) | Extension Diameter (inch) | Date of filing form | Status      | Remarks      | Action |
|-------|----------------|--------------------|-----------------------|-----------------------|---------------------------|---------------------|-------------|--------------|--------|
| 1     | TIC/NGPL/00001 | Krishna Enterprize | 20-01-2025            | 4.000                 | 450.000                   | 27-01-2025          | Resubmitted | Show Remarks |        |

Showing 1 to 1 of 1 entries Previous 1 Next

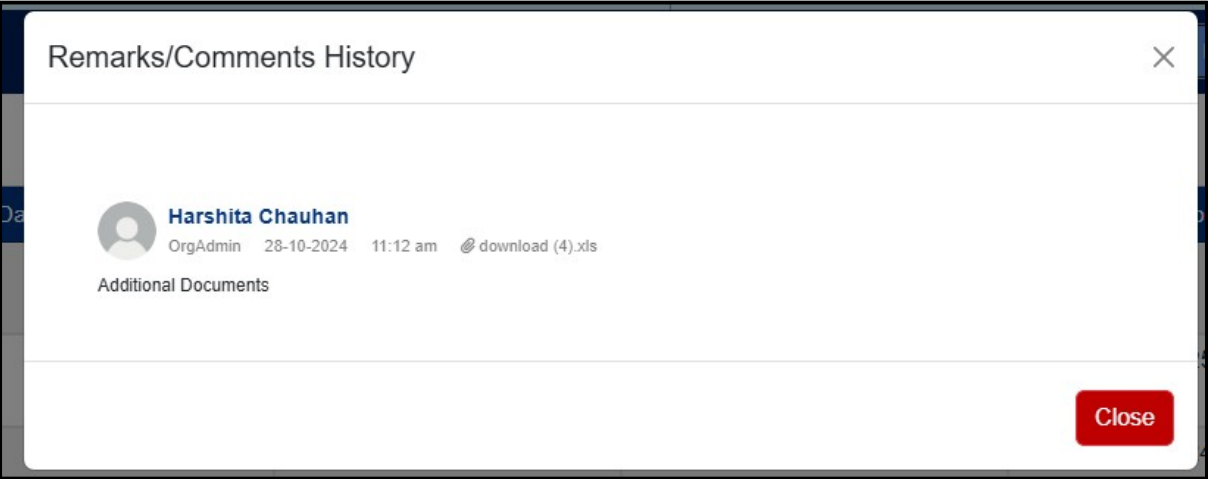

- When the PNGRB Admin clicks the **Reject** button to reject an application, a confirmation dialog box appears, prompting them to provide a reason for the rejection.

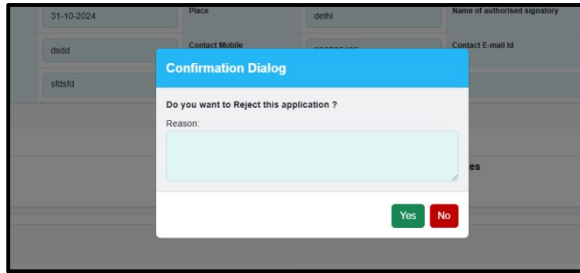
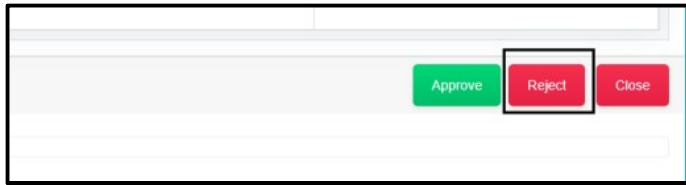

- On the list page, under the **Status** heading, when the **Reject** button is clicked, it will display any additional files or information that have been uploaded.

LAYING OF SPUR LINE LIST

Show 10 entries Search:

| SLNO | Code           | Entity             | Date of incorporation | Extension Length (km) | Extension Diameter (inch) | Date of filing form | Status      | Remarks      | Action |
|------|----------------|--------------------|-----------------------|-----------------------|---------------------------|---------------------|-------------|--------------|--------|
| 1    | SPR/NGPL/00021 | Krishna Enterprize | 25-11-2024            | 0.000                 | 0.000                     | 20-11-2024          | Requested   | Show Remarks |        |
| 2    | SPR/NGPL/00020 | Krishna Enterprize | 25-11-2024            | 0.000                 | 0.000                     | 20-11-2024          | Resubmitted | Show Remarks |        |
| 3    | SPR/NGPL/00019 | Krishna Enterprize | 21-10-2024            | 540.000               | 40.000                    | 01-11-2024          | Approved    | Show Remarks |        |
| 4    | SPR/NGPL/00018 | Krishna Enterprize | 28-10-2024            | 50.000                | 40.000                    | 09-11-2024          | Rejected    | Show Remarks |        |

### Approval and Rejection History ✕

1. Application Rejected by PNGRB Admin on 25-10-2024 10:19:52 AM

REJECT APPLICATION

2. Application Resubmitted by Harshita Chauhan on 25-10-2024 10:07:54 AM

3. Application Requested by Harshita Chauhan on 25-10-2024 10:07:39 AM

Close

- When the user selects and uploads files, a pop-up appears for adding a new document.

Indicative route of the proposed Tie-in Connectivity indicating the likely gas sources / injection points and delivery point depicted on a physical map as well as a KML/KMZ file (PDF and KML/KMZ)

**PDF Files**

Choose Files
2 files

Add New Document

Do you want to add document(s) ?

Yes

No

- After the files are added it will be displayed like below.

Indicative route of the proposed Tie-in Connectivity indicating the likely gas sources / injection points and delivery point depicted on a physical map as well as a KML/KMZ file (PDF and KML/KMZ)

**PDF Files**

- Clicking the **Uploaded File** button opens a list of multiple documents, allowing the user to view all uploaded files and upload new ones.

Multiple Document List

Attachment Description

File Description

Add Attachments

Choose Files
No file chosen

List of Documents

| # | File Description | File Name   | Download | Delete |
|---|------------------|---|----------|--------|
| 1 | Attachment Doc   | Detailed POC(s) v1.0 (Pngrb CGD Web Application) Petroleum and Natural Gas Regulatory Board.pdf |          |        |
| 2 | Attachment Doc   | Detailed POC V1.0 (PNGRB Web Application) Petroleum and Natural Gas Regulatory Boards.pdf       |          |        |
| 3 | fdsfd            | Detailed POC V1.0 (PNGRB Web Application) Petroleum and Natural Gas Regulatory Boards.pdf       |          |        |